

ECOKNIGHT™

FLOOR STANDING GAS FIRED CONDENSING
CIRCULATING TYPE WATER HEATER

Installation, Commissioning, Maintenance
and User instructions

Models

EKW116CE

EKW146CE

EKW176CE

EKW206CE

EKW236CE



Table of Contents

1.0	INTRODUCTION	4
2.0	SAFETY GUIDELINES	5
2.1	GENERAL DESCRIPTION OF SAFETY SYMBOLS USED	5
2.2	WHAT TO DO IF YOU SMELL GAS	6
3.0	PRINCIPAL PARTS	7
4.0	TECHNICAL DATA	10
5.0	DIMENSIONS AND CLEARANCE	11
5.1	DIMENSIONAL DRAWINGS	11
5.2	CLEARANCES	12
6.0	GENERAL REQUIREMENTS	13
6.1	RELATED DOCUMENTS	13
7.0	WATER QUALITY	14
8.0	LOCATION	14
8.1	PLANT ROOM REQUIREMENTS	14
8.2	GENERAL REQUIREMENTS	14
8.3	CLEARANCES	15
8.4	CONDENSATE DRAIN	15
9.0	GAS SUPPLY	15
9.1	SERVICE PIPES	15
9.2	METERS	15
9.3	GAS SUPPLY PIPES	15
9.4	BOOSTED SUPPLIES	15
9.5	PLANT-ROOM CONTROL VALVE	15
9.6	EQUIPMENT GAS SYSTEM LEAK CHECK	15
10.0	FLUE SYSTEM	16
10.1	FLUE SYSTEM GENERAL REQUIREMENTS	16
10.2	FLUE SYSTEM TECHNICAL DETAILS AND MAXIMUM FLUE LENGTH	17
10.3	FLUE DISCHARGE	17
10.4	CONDENSATE DRAIN	17
10.5	APPROVED FLUE SYSTEM	19
10.6	INSTALLATION PRECAUTIONS	19
10.7	ROOM SEALED (TYPE C) FLUE ASSEMBLY	20
10.8	INSTALLATION OF TRANSITION KIT TO EKW116CE WATER HEATERS	20
10.9	INSTALLATION OF FLUE CONNECTION KIT TO EKW146CE-EKW176CE	22
10.10	INSTALLATION OF FLUE CONNECTION KIT TO EKW206CE – EKW236CE	24
10.11	C13 CONCENTRIC HORIZONTAL FLUE SYSTEMS	26
10.12	HORIZONTAL FLUE TERMINAL INSTALLATION	27
10.13	FLUE TERMINAL GUARDING	28
10.14	C33 CONCENTRIC VERTICAL FLUE SYSTEMS	28
10.15	VERTICAL FLUE TERMINAL INSTALLATION	30
10.16	ROOM SEALED (TYPE C) FLUE ASSEMBLY	31
10.17	TYPE C ₃₃ COMMON VENTED FLUE SYSTEMS IN MULTI FLOOR BUILDINGS	35
10.18	C ₃₃ (TWIN PIPE) FLUE SYSTEMS	35
10.19	TYPE B ₂₃ (CONVENTIONAL FLUE WITH FAN ASSISTANCE)	40
10.20	C63 CERTIFIED FLUE SYSTEMS	42
11.0	AIR SUPPLY	43
11.1	COMBUSTION VENTILATION	43
11.2	COOLING VENTILATION	43
12.0	WATER CONNECTIONS	44
12.1	GENERAL	44
12.2	OPEN VENTED SYSTEM ARRANGEMENT	45
12.3	UN-VENTED SYSTEM ARRANGEMENT	45
12.4	DE-STRATIFICATION	46
12.5	CIRCULATING PUMPS	46
12.6	PRIMARY PIPEWORK HEADER SIZING	47
13.0	CONTROL OPTIONS/INSTALLATION	48
13.1	VESSEL TEMPERATURE SENSOR SINGLE WATER HEATER INSTALLATION	48
13.1	VESSEL TEMPERATURE SENSOR MULTIPLE WATER HEATER INSTALLATION	49
13.2	SENSOR WIRING	49
14.0	SCHEMATICS	49
14.1	KEY FOR SCHEMATICS	49
14.2	STANDALONE INSTALLATION, SINGLE WATER HEATER	49
14.1	BMS INSTALLATION, SINGLE WATER HEATER	51
14.2	INSTALLATION, TWO WATER HEATERS WITH SINGLE VESSEL – ALTERNATE LEAD WITH STRAP-ON SENSOR	52
14.3	MULTIPLE WATER HEATERS WITH SINGLE VESSEL	53
14.4	MULTIPLE WATER HEATERS WITH MULTIPLE LST DIRECT STORAGE VESSELS	54
15.0	ELECTRICAL SUPPLY	54
15.2	EXTERNAL CONTROLS	55
15.3	HIGH VOLTAGE CONNECTOR STRIP	57
15.4	low VOLTAGE CONNECTOR STRIP	57
15.5	ELECTRICAL CONNECTIONS	59
15.6	FUSES	59
15.7	ARC WELDING PRECAUTIONS	59
15.8	WIRING DIAGRAM	60
15.10	LADDER DIAGRAM	61
16.0	SMART SYSTEM CONTROL	62
16.1	GENERAL	62
16.2	SMART SYSTEM CONTROL PANEL	62
16.3	ACCESS MODES	62
16.4	SAVING PARAMETERS	63
16.5	STATUS DISPLAY SCREENS	65
17.0	COMMISSIONING AND TESTING	67
17.1	ELECTRICAL INSTALLATION	67

17.2	GAS INSTALLATION	67
17.3	WATER CONNECTIONS	67
17.4	COMMISSIONING THE EQUIPMENT	67
17.5	TEMPERATURE ADJUSTMENT PROCEDURE	68
17.6	LEGIONELLA PREVENTION	69
17.7	PASTEURISATION	69
17.8	PASTEURISATION USING THE NIGHT SET BACK FACILITY	69
17.9	INSTALLATION NOISE	69
18.0	LPG FUEL	70
18.1	RELATED DOCUMENTS	70
18.2	CONVERSION TO LPG	70
18.3	LPG COMMISSIONING AND TESTING	74
19.0	MAINTENANCE	74
19.1	GENERAL	74
19.2	MAINTENANCE SCHEDULE	74
19.3	BURNER INSPECTION	74
19.4	BURNER REMOVAL	75
19.5	CLEANING THE HEAT EXCHANGER	75
19.6	DRAINING WATER HEATER SYSTEM	75
19.7	REFILLING THE SYSTEM	76
19.8	OTHER CHECKS	76
20.0	SMART SYSTEM CONTROL SETTINGS	78
20.1	DISPLAY PANEL ACCESS MENU	78
20.2	PARAMETER SETTING	79
21.0	VIEWABLE AND CHANGEABLE CONTROL PARAMETERS	82
21.1	GENERAL	82
21.2	DATA LOGGING	83
21.3	FUNCTIONS	83
21.4	DHW SETTINGS	84
21.5	ANTI-CYCLING	84
21.6	CONTROL MODES	85
21.7	BUILDING MANAGEMENT SYSTEM (BMS)	86
21.8	CIRCULATION PUMPS	88
21.9	SERVICE NOTIFICATION	88
21.10	BASIC SETUP	90
22.0	ErP DATA TABLE	91
23.0	USER INSTRUCTIONS	92
23.1	GENERAL REQUIREMENTS	92
23.2	PROCEDURE FOR LIGHTING	92
23.3	PROCEDURE FOR SHUTTING DOWN	92
23.4	SMART SYSTEM CONTROL	93
23.5	TEMPERATURE ADJUSTMENT PROCEDURE	93
23.6	MAINTENANCE	94
23.7	AIR SUPPLY	94
23.8	SMART SYSTEM CONTROL	94
23.9	PARAMETER SETTINGS	94

1.0 INTRODUCTION

- The Lochinvar EcoKnight™ range is a floor standing direct gas fired circulating type condensing water heater. The equipment comprises of stainless steel radial burner assembly and heat exchanger that permits fully condensing operation. EcoKnight™ water heaters must be used in conjunction with an appropriately sized LST direct storage vessel (available from Lochinvar Limited as an ancillary option)
- The burner is initiated by a full electronic ignition sequence control that incorporates a spark ignition and a flame rectification device for supervision of the flame.
- The output from the water heater is regulated by a variable speed combustion fan and gas/air ratio controls to maintain the correct combustion at all levels of modulation. This configuration allows modulation down to 20% of the rated output.
- For the correct operation of the water heater, it is essential that a suitably sized pump is utilised to maintain a constant water flow rate through the heat exchanger. A suitable shunt pump is supplied as an ancillary with the water heater.
- This equipment is intended for use on Group H Natural Gas (2nd Family) and LPG propane (3rd Family). The information relating to propane firing is to be found in **Section 18.0 LPG FUEL**.



This equipment MUST NOT use gas other than that for which it has been designed and adjusted.

- This equipment must be installed by a competent person, registered with a H.S.E. approved body. All installations must conform to the relevant Gas Safety and Building Regulations. Health & Safety requirements must also be taken into account when installing any equipment. Failure to comply with the above may lead to prosecution.
- If the equipment is to be connected to an unvented (pressurised) system, care must be taken to ensure all extra safety requirements are satisfied should a high or low-pressure condition occur in the system.
- The equipment is designed for direct connection to a flue system.
- **Ancillary Options:**
 - Primary Circulating Pump (EKW116CE EKW146CE & EKW176CE) LM900140A
 - Primary Circulating Pump (EKW206CE & EKW236CE) LM900149A
 - LST Direct Storage Vessel (From 297 litre to 2820 litre) See www.lochinvar.ltd.uk
 - Unvented/Boosted Water System Kits See www.lochinvar.ltd.uk
 - De-stratification Pump Kit WH9
 - Condensate Neutralisation Kit KIT2000
 - Flue System Components See Section 10.0
 - ModBus Interface Module LL100297842
 - BACnet Interface Module LL100297828

2.0 SAFETY GUIDELINES



READ AND UNDERSTAND THE INSTRUCTIONS

Read and fully understand all instructions before attempting to operate maintain or install the unit.

Keep these instructions near the water heater for quick reference.

This equipment must be installed by a competent person, registered with the H.S.E. approved body. All installations must conform to the relevant Gas Safety and Building Regulations. Health & Safety requirements must also be taken into account when installing any equipment. Failure to comply with the above may lead to prosecution

Without written approval of the manufacturer the internals of the water heater may not be changed. When changes are executed without approval, the water heater certification becomes invalid.

Commissioning, maintenance and repair must be done by a skilled installer/engineer, according to all applicable standards and regulations.

2.1 GENERAL DESCRIPTION OF SAFETY SYMBOLS USED



BANNED

A black symbol inside a red circle with a red diagonal indicates an action that should not be performed



WARNING

A black symbol added to a yellow triangle with black edges indicates danger



ACTION REQUIRED

A white symbol inserted in a blue circle indicates an action that must be taken to avoid risk



ELECTRICAL HAZARD

Observe all signs placed next to the pictogram. the symbol indicates components of the unit and actions described in this manual that could create an electrical hazard.



HOT SURFACES

The symbol indicates those components with a high surface temperature that could create a risk.



This symbol shows essential information which is not safety related



Recover or recycle material

2.2 WHAT TO DO IF YOU SMELL GAS



Warning if you smell gas

- No naked flames, no smoking!
- Avoid causing sparks, do not switch on or off electrical equipment or lights
- Open windows and doors
- Shut off the main gas supply
- Warn occupants and leave the building
- After leaving the building alert the local gas supply company
- Do not re-enter the building until it is safe to do so



Lochinvar Limited is not liable for any damage caused by inaccurately following these installation instructions. Only original parts may be used when carrying out any repair or service work.



This appliance is not intended for use by persons (including children) with reduced physical, sensory or mental capabilities, or lack of experience and knowledge, unless they have been given supervision or instruction concerning use of the appliance by a person responsible for their safety. Children should be supervised to ensure that they do not play with the appliance.

3.0 PRINCIPAL PARTS

ITEM	DESCRIPTION	FUNCTION	NOTE
1	Stainless steel heat exchanger	Allows water to flow through specially designed coils for maximum heat transfer, while providing protection against flue gas corrosion. The coils are encased in a jacket that contains the combustion process.	
2	Heat exchanger access cover	Allows access to the combustion side of the heat exchanger coils.	
3	Fan	The fan pulls in air and gas through the venturi (item 5). Air and gas mix inside the fan and are pushed into the burner, where they burn inside the combustion chamber.	Not Shown in 3.1.2
4	Gas valve	The gas valve senses the negative pressure created by the fan, allowing gas to flow only if the gas valve is powered and combustion air is flowing.	Not Shown in 3.1.2
5	Venturi	The venturi controls air and gas flow into the burner.	
6	Flue gas sensor	This sensor monitors the flue gas exit temperature. The control module will modulate and shut down the boiler if the flue gas temperature gets too hot. This protects the flue pipe from overheating.	
7	Boiler outlet temperature sensor	This sensor monitors boiler outlet water temperature.	
8	Boiler inlet temperature sensor	This sensor monitors return water temperature.	
9	Electronic display	The electronic display consists of 7 buttons and a dual line 32-character liquid crystal display.	Not Shown in 3.1.2
10	Flue pipe adapter	Allows for the connection of the flue system to the boiler.	Not Shown in 3.1.2
11	Burner	Made with metal fibre and stainless steel construction, the burner uses pre-mixed air and gas and provides a wide range of firing rates.	Not Shown in 3.1.2
12	Water outlet	BSP water connection that supplies hot water to the system, either 1-1/4" or 2", depending on the model.	Not Shown in 3.1.2
13	Water inlet	BSP water connection that returns water from the system to the heat exchanger, either 1-1/4" or 2", depending on the model.	Not Shown in 3.1.2
14	Gas connection pipe	Threaded pipe connection, 1/2", 3/4", or 1", depending on the model. This pipe should be connected to the incoming gas supply for the purpose of delivering gas to the boiler.	Not Shown in 3.1.2
15	SMART Control Module	The SMART Control responds to internal and external signals and controls the fan, gas valve, and pumps to meet the demand.	Not Shown in 3.1.2
16	Manual air vent	Designed to remove trapped air from the heat exchanger coils.	
17	Air intake adapter	Allows for the connection of the air intake pipe to the boiler.	
18	Mains voltage junction box	The junction box contains the connection points for the mains voltage power and all pumps.	
19	Boiler drain port	Location from which the heat exchanger can be drained.	
20	Low voltage connection board	The connection board is used to connect external low voltage devices.	
21	Low voltage wiring connections (knockouts)	Conduit connection points for the low voltage connection board.	
22	Condensate drain connection	Connects the condensate drain line to a 1/2" PVC union.	
23	Access cover - front	Provides access to the gas train and the heat exchanger.	Not Shown in 3.1.2
24	Ignition electrode	Provides direct spark for igniting the burner.	Not Shown in 3.1.2
25	Flame inspection window	The quartz glass window provides a view of the burner surface and flame.	
26	Gas shutoff valve	Manual valve used to isolate the gas valve from the gas supply.	Not Shown in 3.1.2
27	High limit sensor	Device that monitors the outlet water temperature. If the temperature exceeds its setting, it will break the control circuit, shutting the boiler down.	
28	Flame sense electrode	Used by the control module to detect the presence of burner flame.	
29	Mains voltage wiring connections (knockouts)	Conduit connection points for the mains voltage junction box	Not Shown in 3.1.2
30	Top panel	Removable panel to gain access to the internal components.	Not Shown in 3.1.2
31	Power switch	Turns 230 VAC ON/OFF to the boiler.	
32	Levelling legs	Used to allow the heat exchanger to be levelled. This is needed for the proper draining of the condensate from the combustion chamber	Not Shown in 3.1.2

3.1.1 PRINCIPLE PARTS LIST TO BE USED IN CONJUNCTION WITH 3.1.2

3.1.2 PRINCIPLE PARTS SHOWN, TO BE USED WITH 3.1.1

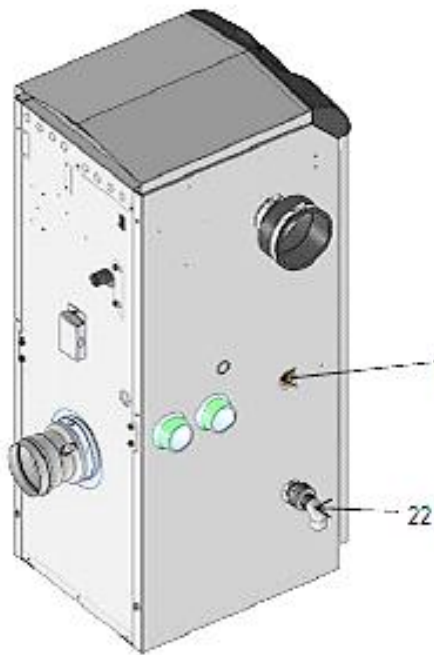

REAR VIEW EKW116CE

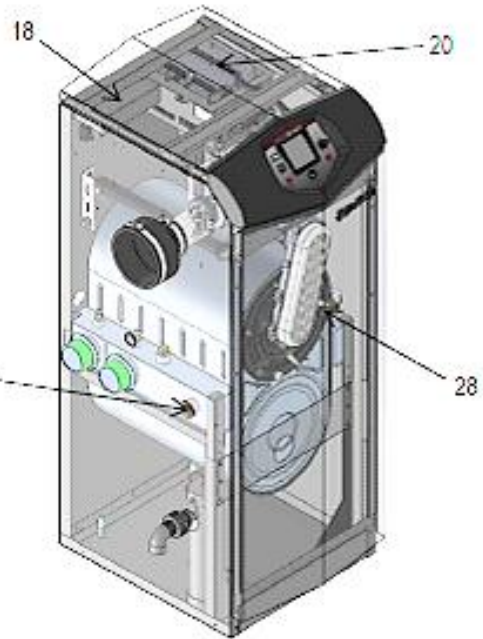

LEFT SIDE VIEW EKW116CE

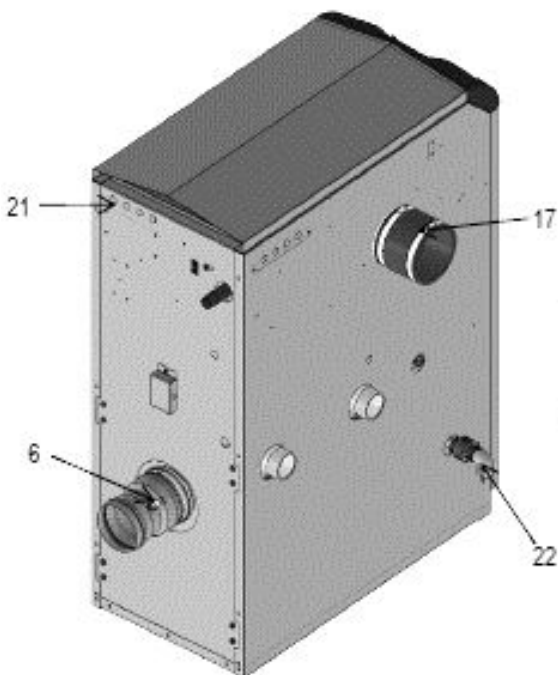

REAR VIEW EKW146CE

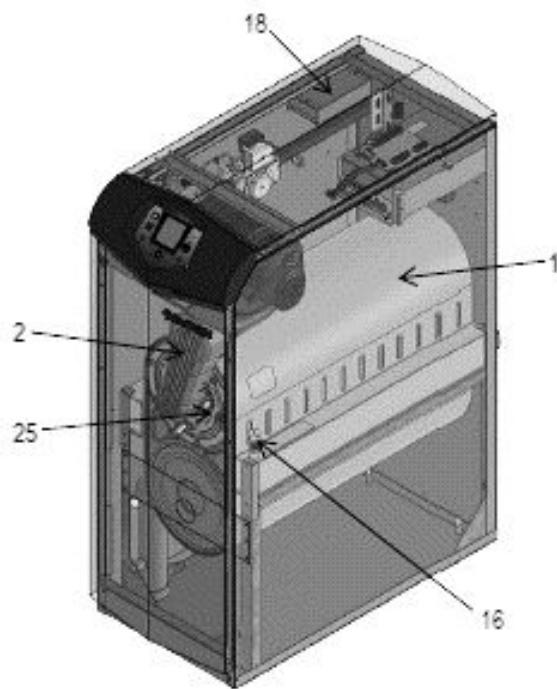

RIGHT SIDE VIEW EKW146CE

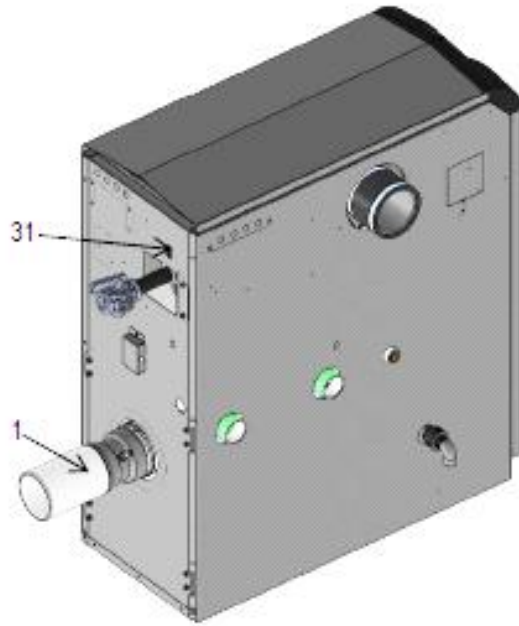

REAR VIEW EKW176CE-EKW236CE

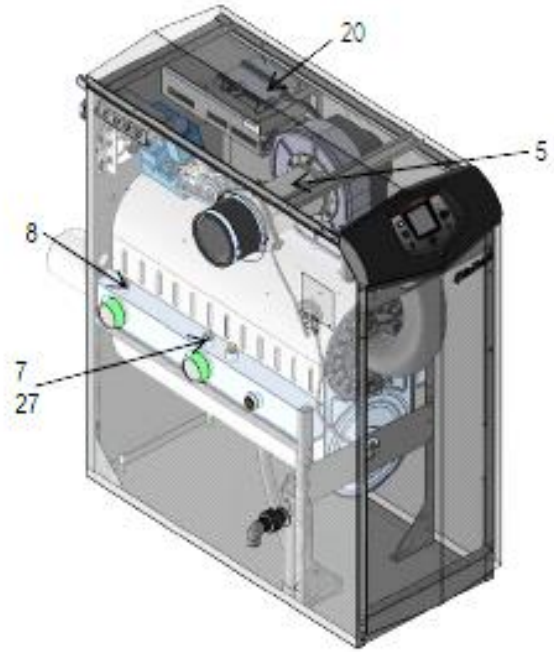

SIDE VIEW EKW176CE-EKW236CE

4.0 TECHNICAL DATA

Model Number		EKW116CE	EKW146CE	EKW176CE	EKW206CE	EKW236CE
GENERAL DATA						
Product I.D. Number		CE 0063CQ3351				
Classification		II2H3BP				
Input (gross) – kW	kW	116.9	146.5	175.8	205.2	234.5
Input (net) – kW	kW	105.3	132	158.4	184.9	211.3
Output (P _M Min-P _N Max)	kW	22.1 - 110.6	28.2 - 141.2	32.4 - 162.1	37.5 - 187.4	45.4 - 227.2
Recovery Rate (44° ΔT) – l/hr	l/hr	2164	2768	3302	3865	4338
Recovery Rate (50° ΔT) – l/hr	l/hr	1904	2436	2905	3401	3819
Heat generator seasonal efficiency – %	%	93.2	96.7	95	95.1	95.3
Shipping Weight – kg	kg	129	138	154	168	184
NOX @0%O ₂ According to EU regulation 813/2013	mg/kw	40	38	37	34	32.5
NOX Class According to EU regulation EN15502		6				
Maximum allowable temperature of the combustion air	°C	40				
GAS DATA – G20						
Nominal gas inlet pressure – mbar	mbar	20				
Maximum gas inlet pressure – mbar	mbar	25				
Minimum gas inlet pressure – mbar	mbar	17.5				
Gas flow rate – m ³ /hr	m ³ /hr	11.1	14	16.8	19.6	22.3
Flue gas mass rate – g/sec (@ 10.5% CO ₂)	g/sec	42.5	53.2	63.9	74.6	85.2
Gas inlet connection size – “ BSP	“ BSP	1	3/4	1	1	1
GAS DATA – G31						
Nominal gas inlet pressure – mbar	mbar	37				
Maximum gas inlet pressure – mbar	mbar	45				
Minimum gas inlet pressure – mbar	mbar	27				
Gas flow rate – m ³ /hr	m ³ /hr	4.4	5.5	6.6	7.7	8.8
Flue gas mass rate – g/sec (@ 10.5% CO ₂)	g/sec	44.2	55.4	66.6	77.6	88.8
Gas inlet connection size – “ BSP	“ BSP	1	3/4	1	1	1
ELECTRICAL DATA						
Power consumption -W	W	180	204	322	322	322
Power supply		Single phase 230v/50Hz				
Protection class		IP00				
WATER DATA						
Water content – litres	litres	12.9	15.9	15.9	18.9	21.6
Water connections (F & R)	“ BSP	2				
Max. water pressure (PMS) – bar	bar	11				
Min. water pressure – bar	bar	0.5				
Maximum water temperature – °C	°C	80				

5.0 DIMENSIONS AND CLEARANCE

5.1 DIMENSIONAL DRAWINGS

Note full dimensional drawings showing connection sizes and positions are available from Lochinvar Technical Support

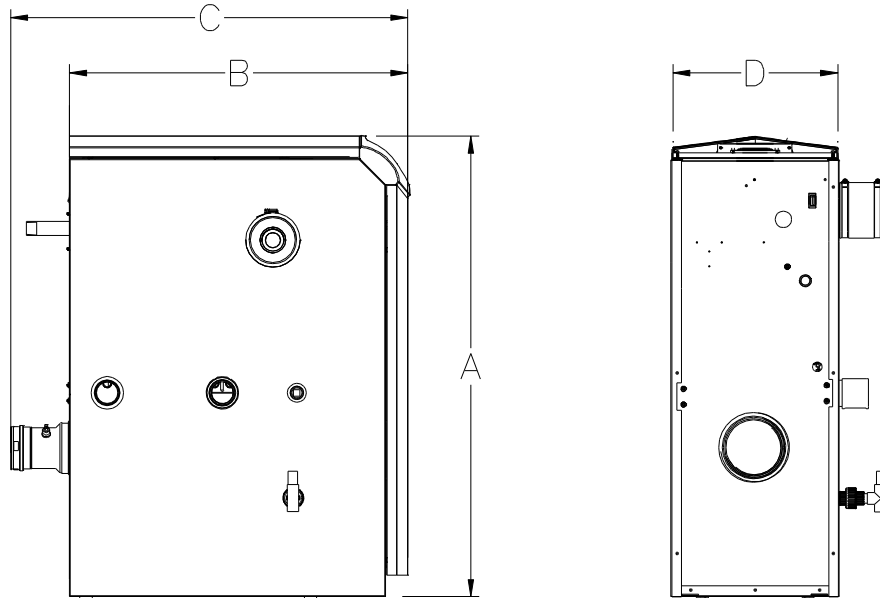

5.1.1 DIMENSIONAL DRAWING

Dimension	Unit	Model				
		EKW116CE	EKW146CE	EKW176CE	EKW206CE	EKW236CE
A	mm	1080	1080	1080	1080	1080
B	mm	686	800	921	1022	1149
C	mm	824	916	1059	1153	1153
D	mm	394	394	394	394	394

5.1.2 DIMENSIONS TABLE

5.2 CLEARANCES

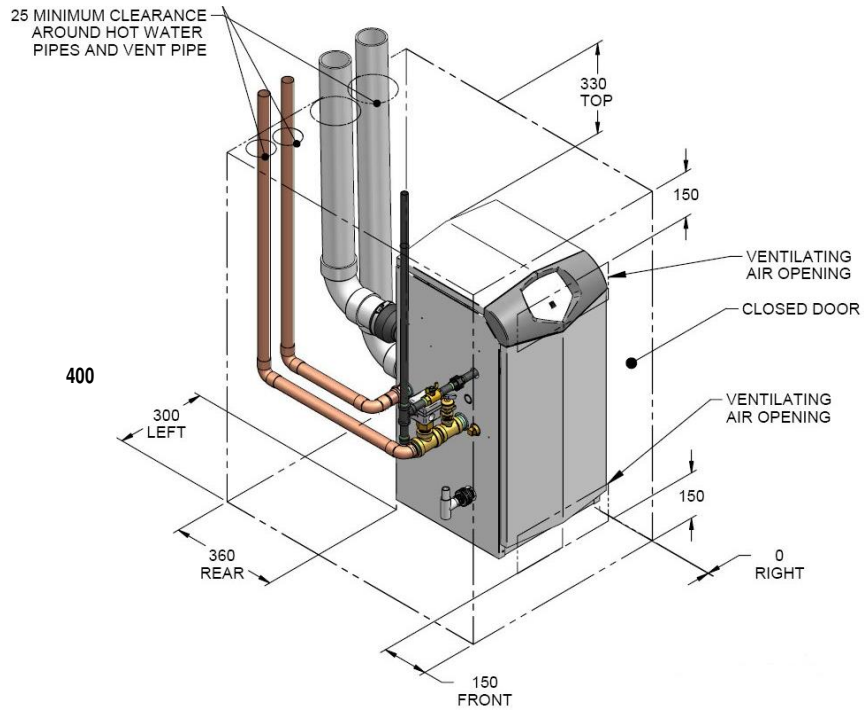

5.2.1 ENCLOSURE INSTALLATION CLEARANCES (MM)

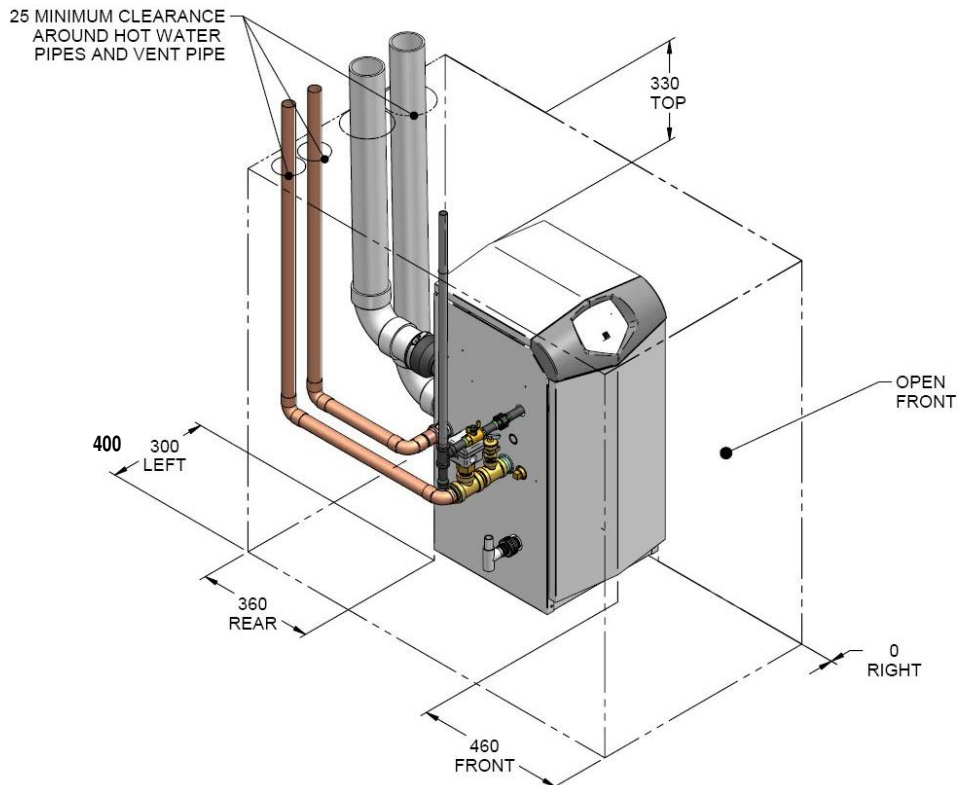

5.2.2 PLANT-ROOM INSTALLATION CLEARANCES (MM)

6.0 GENERAL REQUIREMENTS

The Lochinvar EcoKnight™ condensing water heater has been designed to operate trouble free for many years. These instructions should be followed closely to obtain the maximum usage and efficiency of the equipment.



READ AND UNDERSTAND THE INSTRUCTIONS



Read and fully understand all instructions before attempting to operate maintain or install the unit.

6.1 RELATED DOCUMENTS

It is law that all gas appliances are installed by competent persons, in accordance with The Gas Safety (Installation and Use) Regulations 1998. Failure to install appliances correctly could lead to prosecution. It is in your own interest, and that of safety, to ensure that this law is complied with.

The installation of the equipment **MUST** be in accordance with the relevant requirements of the Gas Safety Regulations, Building Regulations, I.E.E. Regulations and the bylaws of the local water undertaking. The installation should also be in accordance with any relevant requirements of the local gas distributor and local authority.

In addition the installation should follow the relevant guidance offered in the following documents. It is not practical to list all relevant information but emphasis is placed on the following documents, as failure to comply with the guidance given will almost certainly result in an unsatisfactory installation:

Regulation	Description
BS EN 1858: 2008 + A1: 2011	Chimneys, Components. Concrete flue blocks.
BS 5440-1: 2008	Flueing and ventilation for gas appliances of rated input not exceeding 70 kW net (1st, 2nd and 3rd family gases). Specification for installation of gas appliances to chimneys and for maintenance of chimneys.
BS 5440-2: 2009	Installation and maintenance of flues and ventilation for gas appliances of rated input not exceeding 70 kW net (1st, 2nd and 3rd family gases). Specification for installation and maintenance of ventilation for gas appliances.
BS 6644: 2011	Specification for Installation of gas-fired hot water Heaters of rated inputs between 70 kW (net) and 1.8 MW (net) (2nd and 3rd family gases).
BS EN 806 1-5	Specifications for installations inside buildings conveying water for human consumption.
BS 7671 :2008 + A3:2015	Code of practice for low temperature hot water systems of output greater than 45 kW.
BS 7074: 1989 Parts 1 and 2	Application, selection and installation of expansion vessels and ancillary equipment for sealed systems.
BS 7671: 2008 + A1: 2011	Requirements for electrical installations, I.E.E. wiring regulations seventeenth edition.
BS 7671: Amendment 2: August 2013	
BS EN 12828:2012+A1:2014	Heating systems in buildings. Design for water-based heating systems.
CP 342 (Part 2 1974):	Code of practice for centralised hot water supply-buildings other than dwellings. Institute of Gas Engineers and Managers (IGEM) Publications
IGE/UP/1 - Edition 2:	Installation pipework on industrial and commercial premises.
IGE/UP/2 – Edition 3	Gas installation pipework, boosters and compressors on industrial and commercial premises.
IGE/UP/4 - Edition 4	Commissioning of gas-fired plant on industrial and commercial premises.
IGE/UP/10 - Edition 4	Installation of flued gas appliances in industrial and commercial premises.

Gas Safety (Installation and Use) Regulations 1998

CIBSE: Guides

Part A Environmental Design

Part G Public health engineering

H.S.E. guidance

INDG 436 Safe management of industrial steam & hot water Water Heaters

SAFED BG01 Guidance on safe operation of Water Heaters

Third edition of the 1956 Clean Air Act Memorandum on Chimney Heights

Manufacturer's notes must not be taken in any way as overriding statutory obligations.

7.0 WATER QUALITY

Water Quality /Hard Water

Water supply quality may adversely affect the efficiency performance and longevity of Water Heaters and Hot Water systems. Hard water may cause the formation of limescale which will reduce operating efficiency and may cause early product failure. Please note the following: -

- Water Hardness – should not exceed 205ppm CaCO₃ and Total Dissolved Solids (TDS) of untreated water should not exceed 350ppm.
If these values are exceeded a water treatment specialist should be consulted. Water Softeners and Water Conditioners may be considered, but whichever method is selected, it should be suitable for installation with Direct Gas-fired Water Heaters. A maintenance regime will also be required for such systems
- High hot water temperature and high demand for hot water is likely to cause quicker limescale formation



The formation of limescale or other solids can cause a blockage within the heat exchanger, which in turn may cause premature failure. Such instances are not regarded as defects in manufacture and will not be covered under the product warranty.



See also section 12.0 (pages 43 & 44) in this Instruction manual, for additional guidance on Primary Circulating Pumps, Flow Rates and Pipework headers

8.0 LOCATION

8.1 PLANT ROOM REQUIREMENTS

The Lochinvar EcoKnight™ may only be installed in a room that complies with the appropriate ventilation requirements. The Lochinvar EcoKnight™ can be used as a type C₁₃, C₃₃, C₄₃ or C₅₃ (room sealed) appliance. Due to its room sealed design, ventilation allowances for combustion air are not necessary, provided the minimum clearances and service clearances as detailed in 5.2.2 are observed. If the appliance is to be installed in a compartment or a hot environment, the minimum clearances detailed in 5.2.1 should be observed. In addition to this, ventilation for cooling purposes must be fitted. For further guidance, please refer to **Section 10.20.2** or to **BS5440-2** or **BS6644** as appropriate. The Lochinvar EcoKnight™ can also be used as a type B₂₃ (open flue) appliance. If such a configuration is to be used, then appropriate ventilation for cooling and combustion must be provided. For further details, please refer to **Section 10.20.2** or to **BS5440-2** or **BS6644** as appropriate.

8.2 GENERAL REQUIREMENTS

Corrosion of the heat exchanger coils and flue system may occur if air for combustion contains certain chemical vapours. Such corrosion may result in poor combustion and create a risk of asphyxiation. Aerosol propellants, cleaning solvents, refrigerator and air conditioning refrigerants, swimming pool chemicals, calcium and sodium chloride, waxes and process chemicals are corrosive. Products of this sort should not be stored near the water heater or outside by the air intake (if applicable). The fitting of this equipment in a situation where aerosols or other chemicals may be entrained into the combustion air will invalidate the warranty.

The equipment must be installed on a level surface that is capable of adequately supporting its weight (when filled with water) and any ancillary equipment. The operation of the equipment must not cause the temperature of any combustible material in the vicinity of the equipment and its flue to exceed 65°C. If such a situation is unavoidable, appropriate insulation should be provided.



Locate the equipment so that if the appliance or any connecting pipework should leak, water damage will not occur. When such locations cannot be avoided it is recommended that a suitable drain pan be installed under the equipment. The pan should be adequately drained but must not restrict the combustion or ventilation airflow.

8.3 CLEARANCES

The location chosen for the equipment must permit the provision for a satisfactory flue system and, where necessary, an adequate air supply. The location must also provide adequate space for servicing and air circulation around each unit. This includes any electrical trunking laid across the floor and to the appliance.

See Section 5.2.1 DIMENSIONS/CLEARANCES. Further details regarding locations are given in BS5440 or BS6644 as appropriate.

8.4 CONDENSATE DRAIN

The condensate drain is located on the left hand side of the water heater. It is fitted with a ½" PVC tee and union, this should be connected to an appropriate condensate drain, sloping continuously away from the water heater at an angle of at least 3° (50mm per metre).

The Water Resources Act requires that trade effluent is discharged to municipal sewers between pH 6.5 and 10.0. If it is determined that these levels cannot be achieved, an in-line condensate neutralisation kit is available from Lochinvar Limited. This unit is capable of neutralising 4000 litres of condensate to a pH of 7.0 before releasing it to a drain.

9.0 GAS SUPPLY

The Lochinvar EcoKnight™ range is suitable for use on second and third family gasses 2H - G20 - 20mbar and 3P - G31 - 37mbar. Details relating to Natural Gas (2H) appear below; **for details relating to Propane (3P) please refer to Section 18.0: LPG FUEL.**

9.1 SERVICE PIPES

The local gas distributor must be consulted at the installation planning stage in order to establish the availability of an adequate supply of gas. An existing service pipe must not be used without prior consultation with the local gas distributor.

9.2 METERS

A new gas meter will be connected to the service pipe by the local gas distributor contractor. An existing gas meter should be checked, preferably by the gas distributor, to ensure that it is adequate to deal with the rate of gas supply required.

9.3 GAS SUPPLY PIPES

Supply pipes must be fitted in accordance with IGE/UP/2. Pipework from the meter to the equipment must be of adequate size. The complete installation must be purged and tested as described in IGE/UP/1. Refer to Section 18.0.LPG FUEL for information on LPG pipework installation guidance.

9.4 BOOSTED SUPPLIES

Where it is necessary to employ a gas pressure booster, the controls must include a low-pressure cut-off switch at the booster inlet. The local gas distributor must be consulted before a gas pressure booster is fitted. For details of how to connect a low-pressure cut-off switch, please refer to Section 15.4.2

9.5 PLANT-ROOM CONTROL VALVE

A manual valve for plant-room isolation must be fitted in the gas supply line. It must be clearly identified and readily accessible for operation, preferably by an exit.

9.6 EQUIPMENT GAS SYSTEM LEAK CHECK

An approved gas-inlet appliance isolating valve and union should be installed for each unit in a convenient and safe position and be clearly marked. Ensure that the gas-inlet appliance isolating valve is in the OFF position. Although the equipment receives a gas leak check and gas train component integrity check prior to leaving the factory, transit and installation may cause disturbance to unions, fittings and components. During commissioning a further test for tightness should be carried out on the equipment gas pipework and components.



Care must be taken not to allow leak detection fluid on or near any electrical parts or connections.

10.0 FLUE SYSTEM

All versions of the EcoKnight™ Condensing water heater can be installed as either type B23 (fan assisted open flue) or C13, C33, C53 (room sealed) appliances. Only C13,C33,C53 Flue systems are covered in any detail within this document, further information can be found in the EcoKnight Flue assemblies and ancillaries guide available at www.lochinvar.ltd.uk See the relevant section for details of each flue type and requirements.

10.1 FLUE SYSTEM GENERAL REQUIREMENTS



Install the horizontal flue components with an angle of 3° back in the direction of the boiler (roughly equal to five centimetres for every linear meter). Failure to install the flue correctly will result in a build-up of condense within the flue pipework that will cause early component failure.



When using a wall terminal, there is the possible risk of ice building-up on surrounding parts/structures, because the condensate will freeze. This risk should be taken into account during the design phase of the heating installation.



EcoKnight Water heaters will produce large condense clouds especially during cold weather, consideration must be taken as to whether this will cause a nuisance to neighbouring properties and if so alternative flue arrangements used.



EcoKnight Water heaters can operate with very low flue temperatures; as such the flue system used must be suitable for use with condensing appliances made from either Polypropylene or stainless steel and have a temperature class of T120.



Aluminium flue pipe must not be used on this appliance as it may lead to premature failure of the heat exchanger and will invalidate the warranty.



Before installation of any flue system read the installation manual carefully for both the appliance and flue system to be used. Information on the flue system Supplied by Lochinvar can be found within this manual.

10.2 FLUE SYSTEM TECHNICAL DETAILS AND MAXIMUM FLUE LENGTH

Model Number		EKW116CE	EKW146CE	EKW176CE	EKW206CE	EKW236CE
FLUE DATA TYPE B₂₃						
Nominal flue diameter	mm	100		150		
Maximum flue gas temp	°C	120				
Maximum equivalent length	m	60				
Equivalent length 90° bend	mm	1000		1500		
Equivalent length 45° bend	mm	500		900		
Flue gas temperature	°C	70				
Flue draught requirements	mbar	-0.03 to -0.1				
FLUE DATA TYPE C₁₃ & C₃₃						
Nominal flue diameter	mm	100/150	N/A see note below ‡			
Minimum flue gas temp	°C	35				
Average flue gas temp (80/60 Flow/Return)	°C	70				
Maximum flue gas temp	°C	120				
Maximum equivalent length	m	30	30‡			
Equivalent length 90° bend	mm	1000	1500			
Equivalent length 45° bend	mm	500	900			
FLUE DATA TYPE C₄₃ & C₅₃						
Nominal flue diameter	mm	100		150		
Minimum flue gas temp	°C	35				
Average flue gas temp (80/60 Flow/Return)	°C	70				
Maximum flue gas temp	°C	120				
Nominal Flue gas mass rate (@ 10.5% CO ₂)	g/sec	42.5	53.2	63.9	74.6	85.2
Minimum Flue gas mass rate (@ 10.5% CO ₂)	g/sec	8.5	10.64	12.78	14.92	17
Maximum equivalent length	m	60*				

10.2.1 FLUE SYSTEM TECHNICAL DATA TABLE

‡ EKW146CE, EKW176CE, EKW206CE and EKW236CE use a Twin pipe (Parallel) flue system terminating at a concentric terminal. The flue system is to be constructed from 150mm single wall components.

* On twin pipe systems, the maximum equivalent length is the sum of the air inlet components and the exhaust components.

10.3 FLUE DISCHARGE

The flue system must ensure safe and efficient operation of the equipment to which it is attached, protect the combustion process from wind effects and disperse the products of combustion to open external air.

The flue must terminate in a freely exposed position and be so situated as to prevent the products of combustion entering any opening in a building. For installations with a total output above 200kW the clean air act should be consulted and complied with.

Under certain operating and weather conditions, the EcoKnight™ water heater may generate a plume at the terminal. Consideration should be given to the nuisance this may cause and the terminal should be sited accordingly.

For further information on terminal locations, please refer to **Section 10.4.1 FLUE TERMINAL POSITIONS**.

10.4 CONDENSATE DRAIN

If the flue system rises at an angle of at least 3° (50mm per metre), no additional condensate drain will be required. Failure to provide an adequate rise in the flue system may lead to pooling of condensate which may lead to premature failure of the flue system.

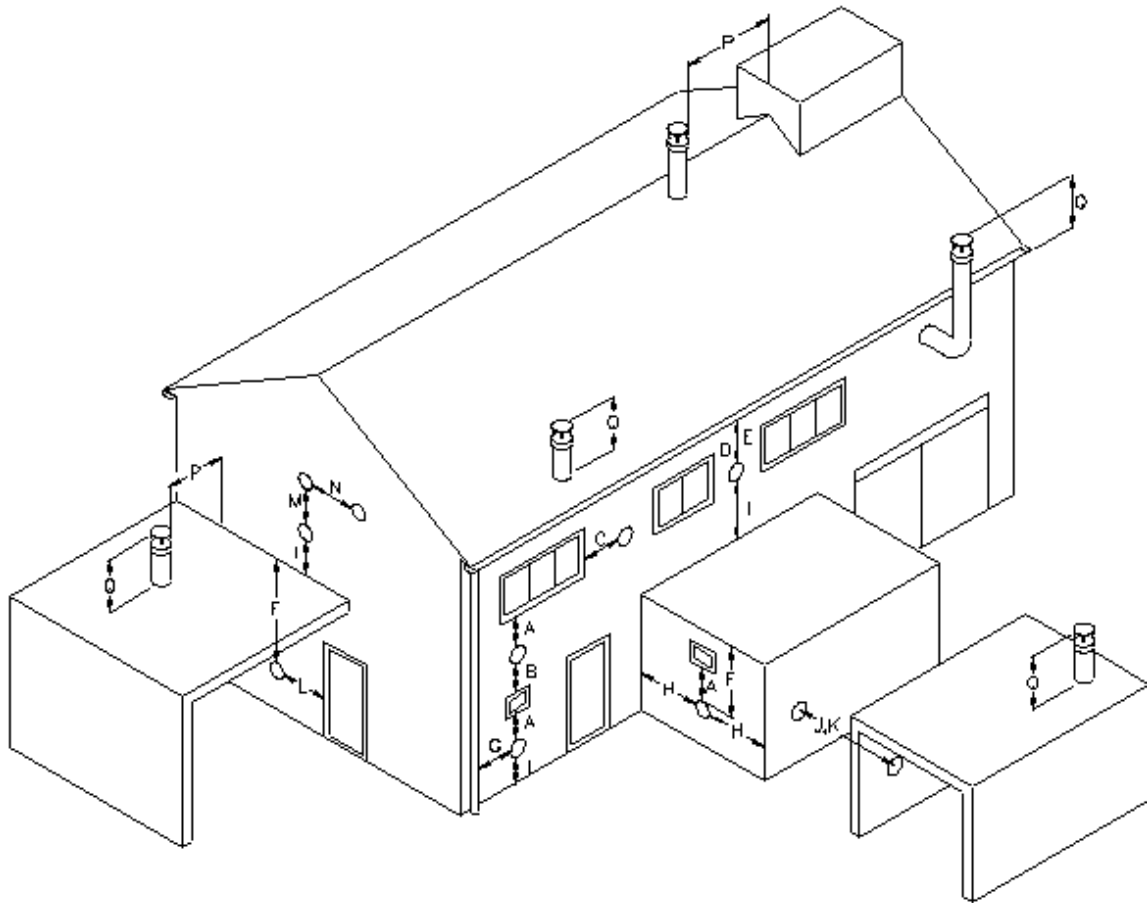

10.4.1 FLUE TERMINAL POSITIONS

LOCATION	DESCRIPTION	EKW116CE – EKW236CE
A	Directly below an opening, air brick, opening windows etc.	2000
B	Above an opening, air brick, opening windows etc.	1000
C	Horizontally to an opening, air brick, opening windows etc.	1000
D	Below a gutter or sanitary pipework	75
E	Below the eaves	200
F	Below a balcony or car port roof	200
G	From a vertical drain or soil pipe	150
H	From an internal or external corner	300
I	Above ground, roof or balcony level	300
J	From a surface facing the terminal	1000
K	From a terminal facing the terminal	2000
L	From an opening in the car port (e.g. door, window) into the dwelling	1200
M	Vertically from a terminal on the same wall	1500
N	Horizontally from a terminal on the same wall	600
P	From a vertical structure on the roof	300
Q	Above intersection with the roof	300

10.4.2 FLUE TERMINAL MINIMUM DISTANCES

10.5

APPROVED FLUE SYSTEM



For Concentric and Twin pipe flue systems only the Lochinvar supplied M&G flue system must be used



The approved flue system is not suitable for use external to the building. If external routes cannot be avoided, a flue system manufacturer should be consulted to supply a suitable alternative.

10.6

INSTALLATION PRECAUTIONS

- The approved flue system is rated to 120°C max. To prevent the exhaust temperature exceeding this, the appliance is supplied with a flue gas temperature sensor.



This must be fitted during the installation of the flue system. Failure to do so may lead to severe personal injury, death or substantial property damage.

- The water heater must not be operated unless the complete flue system is installed. This includes the water heater connections, concentric adaptor (if required) flue pipes, air ducts (if required) and terminals. If discharging at low level, a suitable flue guard must be installed.
- During assembly precaution should be taken to ensure that the internal sealing ring is seated correctly.
- Due to the close tolerances in the flue system, it may be necessary to use a twisting action to fit the joints together. No lubrication other than water should be used.

10.7 ROOM SEALED (TYPE C) FLUE ASSEMBLY

In order to install the EcoKnight™ water heater with a type C (room sealed) flue system a flue transition kit must first be installed, this kit is used for both C₁₃ (horizontal) and C₃₃ (vertical) flue systems. The information in this paragraph describes these flue transition kits and their installation

10.8 INSTALLATION OF TRANSITION KIT TO EKW116CE WATER HEATERS



10.8.1 FIGURE 9.2 FLUE TRANSITION PARTS EKW116CE
10.8.2



Depending upon the flue kit chosen either a vertical or horizontal concentric terminal will be included in the packaging with the transition kit, additional elbows, flue lengths etc. Are available as ancillary items. Additional wall brackets may be required to ensure the flue system is stable. For a full list of flue components supplied and optional parts to complete the system see the EcoKnight™ flue guide available at www.Lochinvar.ltd.uk

ITEM NUMBER	DESCRIPTION	EKW/EKW 86	EKW/EKW 116
1	90° ELBOW	3 REQUIRED	3 REQUIRED
2	45° ELBOW	1 REQUIRED	1 REQUIRED
3	SAMPLING POINT	1 REQUIRED	1 REQUIRED
4	CONCENTRIC ADAPTOR	1 REQUIRED	1 REQUIRED
5	AIR INTAKE TRANSITION	1 REQUIRED	1 REQUIRED
6 (a)	100mm X 500mm LENGTH	KEEP 500mm	KEEP 500mm
6 (b)	100mm X 500mm LENGTH	CUT TO 330mm	CUT TO 330mm
6 (c)	100mm X 500mm LENGTH	CUT TO 330mm	KEEP 500mm

10.8.1 FLUE TRANSITION PARTS EKW86CE – EKW116CE

To install the flue connection to the EKW116CE Water Heaters the following procedure should be followed:

1. Check you have all items shown in **Section 10.8.1**
2. Check the flue temperature sensor (supplied with the Water Heater) is securely located into the hole on the exhaust transition.



If the flue temperature sensor is not fitted, the flue gas may exceed the maximum temperature rating of the flue and can lead to severe personal injury, death or substantial property damage.

3. Insert the air intake transition (Item 5) into the intake connection reducer and tighten the worm drive clip.
4. To the bottom (exhaust) connection of the concentric adaptor fit one of the 80mm 90° elbows, then fit the 80mm x500mm flue pipe cut to length as in Section 10.8.1.
5. To the side (intake) connection of the concentric adaptor, fit the remaining 90° elbows.
6. Fit the Concentric adaptor (item 3) to the exhaust flue pipe and air inlet elbows
7. Fit the flue gas test point (Item 2) and clamp using its locking band.

The completed transition kit should look like the photos shown below.



REAR VIEW TRANSITION KIT EKW116CE



SIDE VIEW TRANSITION KIT EKW116CE

10.8.2 TRANSITION KIT FITTED TO APPLIANCE

10.9 INSTALLATION OF FLUE CONNECTION KIT TO EKW146CE-EKW176CE



Note: the C13,C33 flue for use with the EKW146CE-EKW176CE utilises a concentric terminal but has 150mm parallel pipes between the appliance and the terminal. See 10.14.1 for example.



10.9.1 FLUE TRANSITION PARTS EKW146CE-EKW176CE



Depending upon the flue kit chosen either a vertical or horizontal concentric terminal will be included in the packaging with the transition kit, additional elbows, flue lengths etc. Are available as ancillary items and may be required to complete the flue system. Additional wall brackets may be required to ensure the flue system is stable.

For a full list of flue components supplied and optional parts to complete the system see the EcoKnight™ flue guide available at www.Lochinvar.ltd.uk

ITEM NUMBER	DESCRIPTION	EKW/EKW 146	EKW/EKW 176
1	EXPANDER 100 to 130 mm	1 REQUIRED	1 REQUIRED
2	EXPANDER 130 TO 150 mm	1 REQUIRED	1 REQUIRED
3	AIR INTAKE TRANSITION	1 REQUIRED	1 REQUIRED
4	90 BEND 100mm	1 REQUIRED	1 REQUIRED
5	90 BEND 150mm	4 REQUIRED	5 REQUIRED
6	SAMPLING POINT 150mm	1 REQUIRED	1 REQUIRED

10.9.2 FLUE TRANSITION PARTS EKW146CE-EKW176CE

To install the flue connection to the EKW146CE-EKW176CE Water Heater the following procedure should be followed:

1. Check you have all items shown in Section 10.9.1
2. Check the flue temperature sensor (supplied with the Water Heater) is securely located into the hole on the exhaust transition.



If the flue temperature sensor is not fitted, the flue gas may exceed the maximum temperature rating of the flue and can lead to severe personal injury, death or substantial property damage.

3. Insert the 90° elbow (Item 5) in to the exhaust transition ensuring the socket is pointing upwards.
4. Insert the 100mm to 130mm expander (Item 4) in to the 90° elbow.
5. Insert the 130mm to 150mm expander (Item 3) in to the 100mm to 130mm expander.
6. Insert the air intake transition (Item 2) into the intake connection (Item 1) and tighten the worm drive clip.

The completed installation should look like the photos shown below



**EXHAUST TRANSITION KIT FITTED EKW146CE-EKW176CE
10.9.3 TRANSITION KIT FITTED TO APPLIANCE**



AIR INLET TRANSITION KIT FITTED EKW146CE-EKW176CE

10.10 INSTALLATION OF FLUE CONNECTION KIT TO EKW206CE – EKW236CE



The c13,c33 flue for use with the EKW206ce-EKW236ce utilises a concentric terminal but has 150mm parallel pipes between the appliance and the terminal. See 10.14.1 for example.



10.10.1 FLUE TRANSITION PARTS EKW206CE – EKW236CE



Depending upon the flue kit chosen either a vertical or horizontal concentric terminal will be included in the packaging with the transition kit, additional elbows, flue lengths etc. Are available as ancillary items and may be required to complete the flue system. Additional wall brackets may be required to ensure the flue system is stable.

For a full list of flue components supplied and optional parts to complete the system see the EcoKnight™ flue guide available at www.Lochinvar.ltd.uk

ITEM NUMBER	DESCRIPTION	EKW/EKW 206	EKW/EKW 236
1	150mm ELBOW	5 REQUIRED	5 REQUIRED
2	AIR INTAKE TRANSITION	1 REQUIRED	3 REQUIRED
3	EXHAUST SAMPLING POINT	1 REQUIRED	1 REQUIRED

10.10.2 FLUE TRANSITION PARTS EKW206CE – EKW236CE

To install the flue connection to the EKW206CE – EKW236CE Water Heaters the following procedure should be followed:

1. Check you have all items shown above.
2. Check the flue temperature sensor (supplied with the Water Heater) is securely located into the hole on the exhaust transition.



If the flue temperature sensor is not fitted, the flue gas may exceed the maximum temperature rating of the flue and can lead to severe personal injury, death or substantial property damage.

3. Insert the air intake transition (Item 2) into the intake connection (Item 1) and tighten the worm drive clip.
4. Insert the exhaust transition (Item 3) into the flue collar (Item 4) and secure with the worm drive clip.

The completed installation should look like the photos shown below.



EXHAUST TRANSITION KIT FITTED EKW206CE-EKW236CE

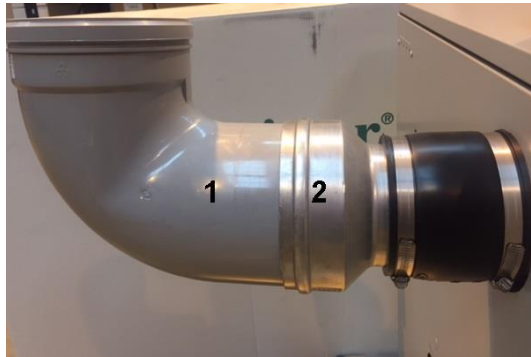

AIR INLET TRANSITION KIT FITTED EKW206CE-EKW236CE

10.10.3 TRANSITION KIT FITTED TO APPLIANCE

10.11

C13 CONCENTRIC HORIZONTAL FLUE SYSTEMS

Flue system specifications

- MANUFACTURER MUELINK AND GROL (M&G)
- TEMPERATURE CLASS T120
- FLUE GAS MATERIAL PP

Each concentric horizontal flue kit includes the items shown in the tables below

Item No EKWHF002			
CONCENTRIC HORIZONTAL FLUE ASSEMBLY			
MODELS EKW116CE			
COMPONENTS INCLUDED			
Item No.	Description	Number	Quantity
M85181	BEND 90° 100mm PP	1	3
M85182	BEND 45° 100mm PP	2	1
M84421	SAMPLING POINT Ø100/150mm PP	3	1
M75259	CONCENTRIC ADAPTER TEE Ø100/100mm Ø100/150mm PP	4	1
M75257	AIR INLET TRANSITION Ø100mm ALU	5	1
M85176	EXTENSION Ø100mm (500mm) PP CUT TO LENGTH	6	3
M84412	CONCENTRIC BEND 90° Ø100/150mm PP	7	1
LV310758	CONCENTRIC HORIZONTAL TERMINAL Ø100/150mm PP	8	1

Item No EKWHF003			
CONCENTRIC HORIZONTAL FLUE ASSEMBLY			
Twin-pipe system with a concentric terminal			
MODELS EKW146CE,EKW176CE			
COMPONENTS INCLUDED			
Item No.	Description	Number	Quantity
M85126	EXPANDER Ø100mm - Ø130mm PP	1	1
M70262	EXPANDER Ø130mm - Ø150mm PP	2	1
M87039	AIR INLET TRANSITION Ø150mm ALU	3	1
M85181	BEND 90° 100mm PP	4	1
LV310665	BEND 90° Ø150mm PP	5	4
M70326	SAMPLING POINT Ø150mm PP	6	1
LV310694	EXTENSION Ø150mm(1000mm) PP CUT TO LENGTH	7	4
M76561	HORIZONTAL TERMINAL Ø150/220mm ALU	8	1

Item No EKWHF004

CONCENTRIC HORIZONTAL FLUE ASSEMBLY

Twin-pipe system with a concentric terminal

MODELS EKW206CE, EKW236CE

COMPONENTS INCLUDED

Item No.	Description	Number	Quantity
M87039	AIR INLET TRANSITION Ø150mm ALU	1	1
LV310665	BEND 90° Ø150mm PP	2	5
M70326	SAMPLING POINT Ø150mm PP	3	1
LV310694	EXTENSION Ø150mm(1000mm) PP CUT TO LENGTH	4	4
M76561	HORIZONTAL TERMINAL Ø150/220mm ALU	5	1

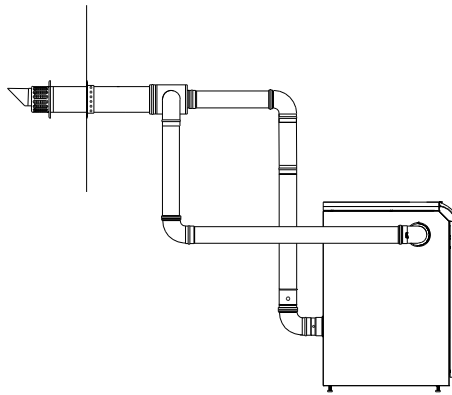

10.11.1 HORIZONTAL CONCENTRIC ROOM SEALED APPLICATION

10.12 HORIZONTAL FLUE TERMINAL INSTALLATION



If using a C13 flue system with separate Horizontal air inlet and Horizontal combustion outlet the air inlet and combustion outlet must fit inside a square of 1000mm

When the Water Heater is installed as a Type C₁₃(Horizontal concentric) appliance, the flue system should be installed as follows:

1. Determine the location of the flue terminal, taking into account minimum distances as detailed in **Section 10.4.1** And the relevant British Standards.
2. Taking care to protect the appliance from debris and dust, drill a hole in the desired location. The diameter of the hole should be no more than 10mm greater than the diameter of the air supply pipe of the terminal.
3. Determine the required length of the terminal and cut as necessary.



When determining the required length for the flue terminal, the outer wall plate or rosette should be flush to the wall. (see 10.12.1)



Once cut; remove all burrs and sharp edges

4. Insert the terminal into the drilled hole. The terminal section should be installed level or with a fall to outside (Max. 10mm per metre) to prevent the ingress of water.



When inserting the terminal, ensure the air intake section is at the bottom.

5. Fill the void between the terminal and wall with water resistant sealant.
6. Fit the wall plates or rosette using appropriate fixings.
7. Install the remainder of the flue system working progressively away from the Water Heater supporting the pipes as necessary.

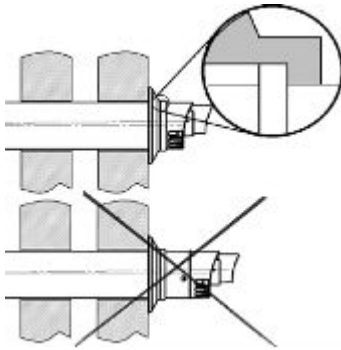

10.12.1 HORIZONTAL TERMINAL INSTALLATION

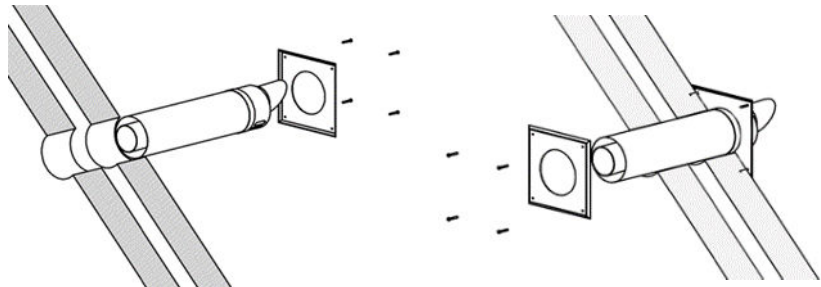

10.13 FLUE TERMINAL GUARDING

If a horizontal flue terminal is to be fitted less than 2 metres from ground level or in a location where it can be touched from a window, door or balcony, a terminal guard must be fitted.

10.14 C33 CONCENTRIC VERTICAL FLUE SYSTEMS

Flue system specifications

- MANUFACTURER MUELINK AND GROL (M&G)
- TEMPERATURE CLASS T120
- FLUE GAS MATERIAL PP

Each concentric vertical flue kit includes the items shown in the tables below

Item No EKWVF002
CONCENTRIC VERTICAL FLUE ASSEMBLY
MODELS EKW116CE

COMPONENTS INCLUDED			
Item No.	Description	Number	Quantity
M85181	BEND 90° 100mm PP	1	3
M85182	BEND 45° 100mm PP	2	1
M84421	SAMPLING POINT Ø100/150mm PP	3	1
M75259	CONCENTRIC ADAPTER TEE Ø100/100mm Ø100/150mm PP	4	1
M75257	AIR INLET TRANSITION Ø100mm ALU	5	1
M85176	EXTENSION Ø100mm (500mm) PP CUT TO LENGTH	6	3
M84405	CONCENTRIC EXTENSION Ø100/150 (500mm) PP CUT TO LENGTH	7	1
LV310754	CONCENTRIC VERTICAL TERMINAL Ø100/150mm PP	8	1

Item No EKWVF003

CONCENTRIC VERTICAL FLUE ASSEMBLY

Twin-pipe system with a concentric terminal

MODELS EKW146CE,EKW176CE

COMPONENTS INCLUDED

Item No.	Description	Number	Quantity
M85181	BEND 90° 100mm PP	1	1
M85126	EXPANDER Ø100mm - Ø130mm PP	2	1
M70262	EXPANDER Ø130mm - Ø150mm PP	3	1
M70326	SAMPLING POINT Ø150mm PP	4	1
M87039	AIR INLET TRANSITION Ø150mm ALU	5	1
LV310665	BEND 90° Ø150mm PP	6	3
LV310694	EXTENSION Ø150mm(1000mm) PP CUT TO LENGTH	7	4
M86929	VERTICAL TERMINAL Ø150/220mm ALU	8	1

Item No EKWVF004

CONCENTRIC VERTICAL FLUE ASSEMBLY

Twin-pipe system with a concentric terminal

MODELS EKW206CE,EKW236CE

COMPONENTS INCLUDED

Item No.	Description	Number	Quantity
LV310665	BEND 90° Ø150mm PP	1	4
M70326	SAMPLING POINT Ø150mm PP	2	1
M87039	AIR INLET TRANSITION Ø150mm ALU	3	1
LV310694	EXTENSION Ø150mm(1000mm) PP CUT TO LENGTH	4	4
M86929	VERTICAL TERMINAL Ø150/220mm ALU	5	1

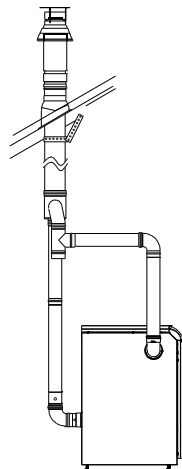

10.14.1 VERTICAL ROOM SEALED APPLICATION, MODELS EKW116CE-EKW236CE



If using a C33 flue system with separate Vertical air inlet and Vertical combustion outlet the air inlet and combustion outlet must fit inside a square of 1000mm and have a maximum distance between the two orifices of 1000mm

When the water heater is installed as a Type C₃₃ appliance, the flue system should be installed as follows:

1. Confirm that the roof flashing is correct for the type of roof through which the terminal is to be installed. (see 10.15.1 Error! Reference source not found.)
2. Determine the desired location for the flue terminal, taking into account minimum distances as detailed in **Section 10.4.1 FLUE TERMINAL POSITIONS** and the relevant British Standards.
3. Taking care to protect the appliance from debris and dust, drill a hole in the desired location. The diameter of the hole should be no more than 10mm greater than the diameter of the air supply pipe of the terminal.



The hole should be drilled from the outside to ensure that no damage is done to the roofing material. Extra care should be taken to ensure that the hole is drilled vertically.

4. Install the roof flashing and secure as appropriate.
5. Carefully insert the roof terminal through the roof flashing and hole in the roof.



When inserting the roof terminal do not support or turn the terminal using the cap.

6. Ensure the terminal is vertical using a spirit level.
7. Fit the support bracket around the terminal and secure using appropriate fixings. Do not tighten the support bracket
8. Install the remainder of the flue system working progressively away from the water heater supporting the pipes as necessary.
9. Once the flue system is fully installed, tighten the clamp to secure the terminal in place.

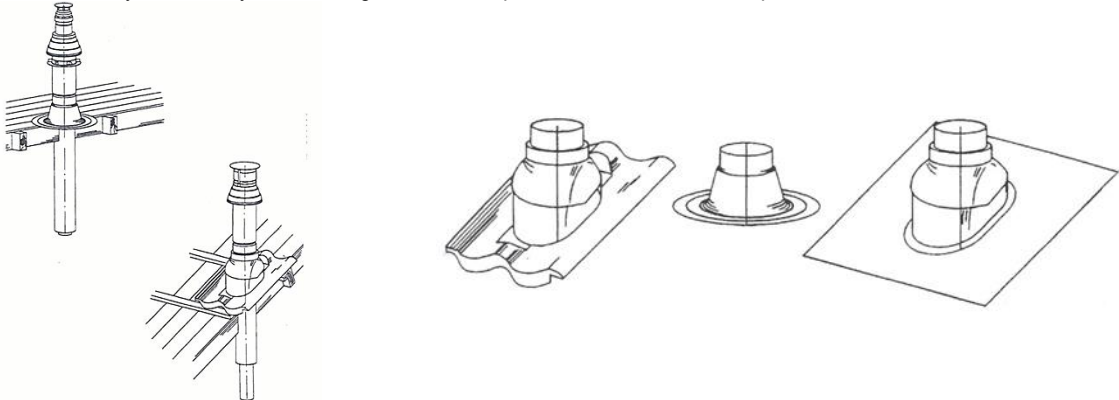

10.15.1 VERTICAL TERMINAL ROOF FLASHINGS FOR SYNTHETIC, FLAT AND TILED ROOFS

10.16 ROOM SEALED (TYPE C) FLUE ASSEMBLY

10.16.1 GENERAL CONCENTRIC FLUE SYSTEM INSTALLATION GUIDELINES



The information in this section is for General guidance only and may not fully represent the installation on site

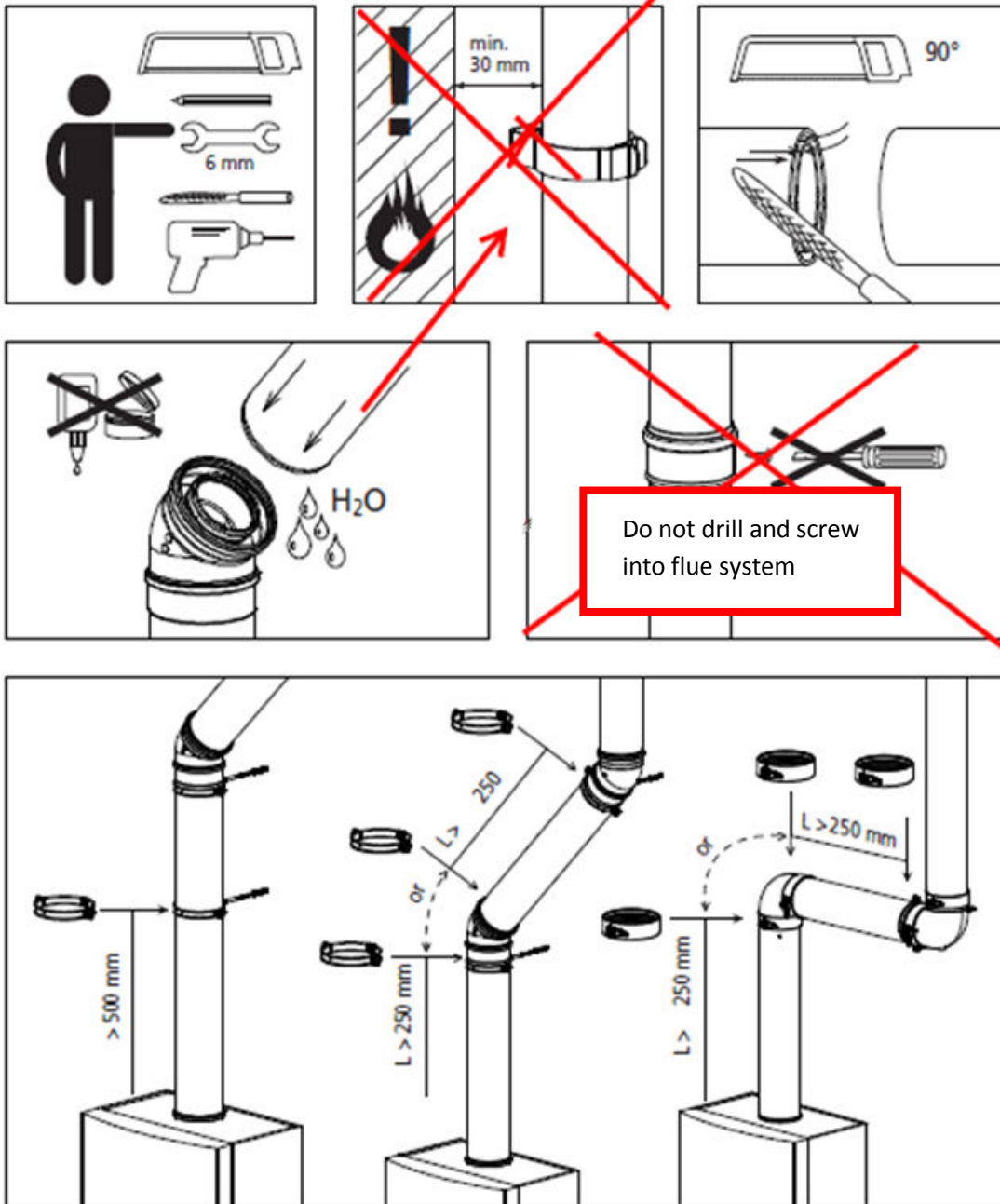

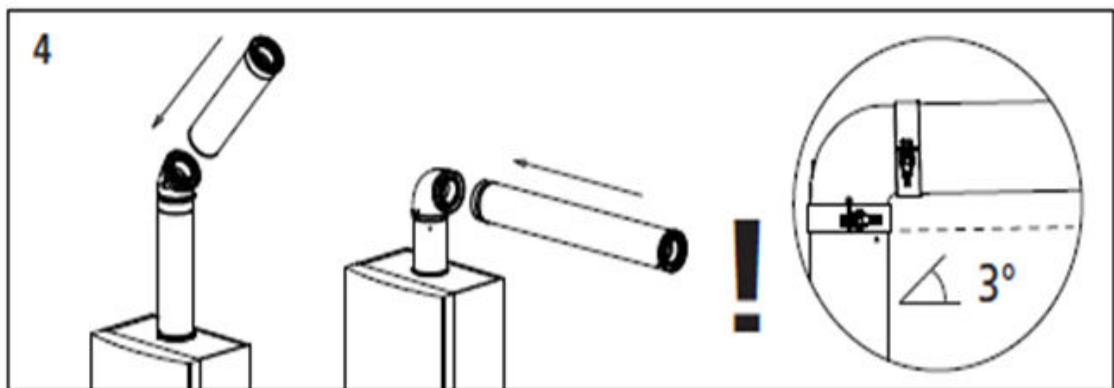
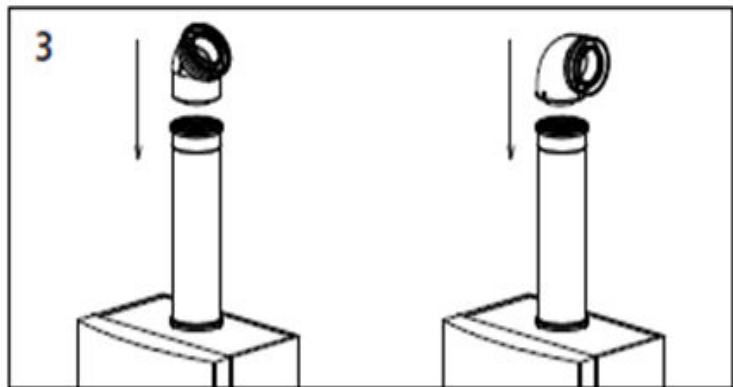
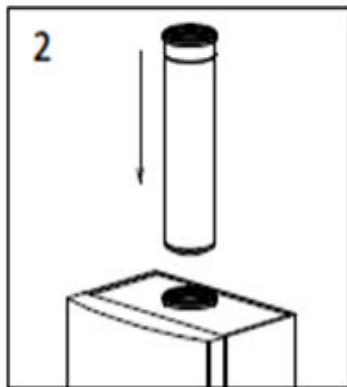
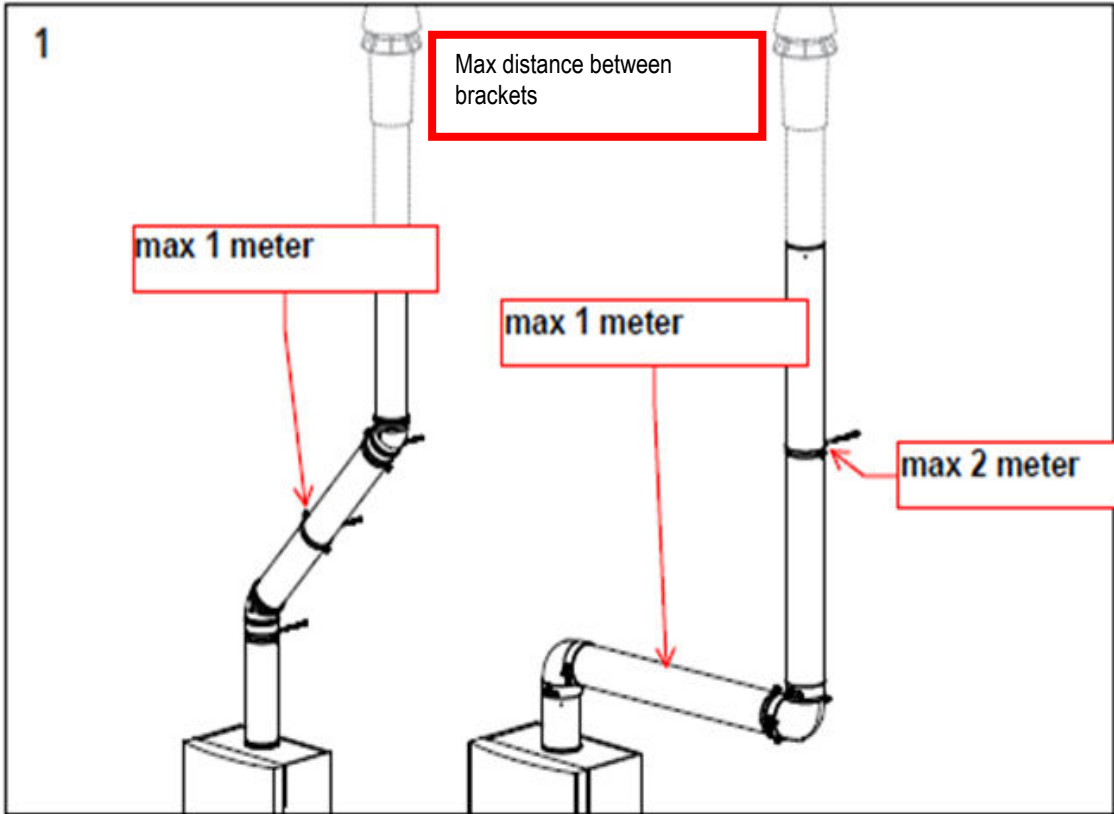

5

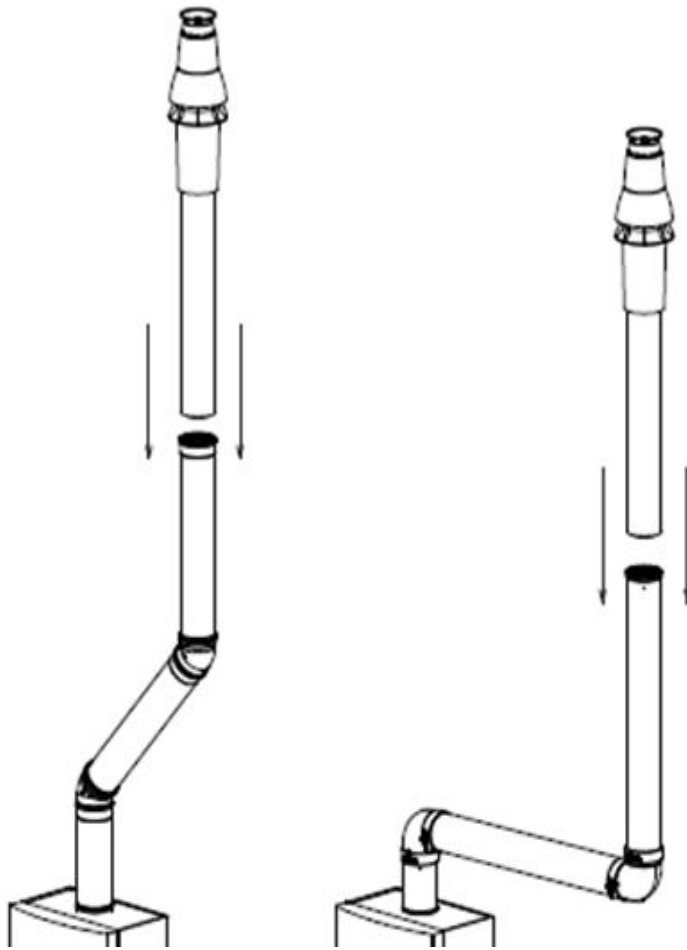

6



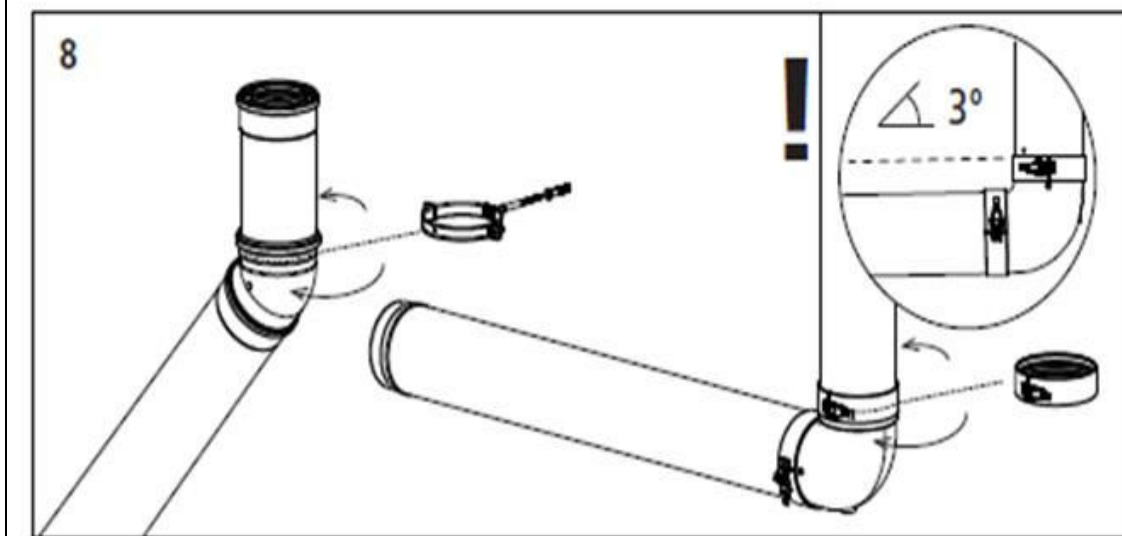
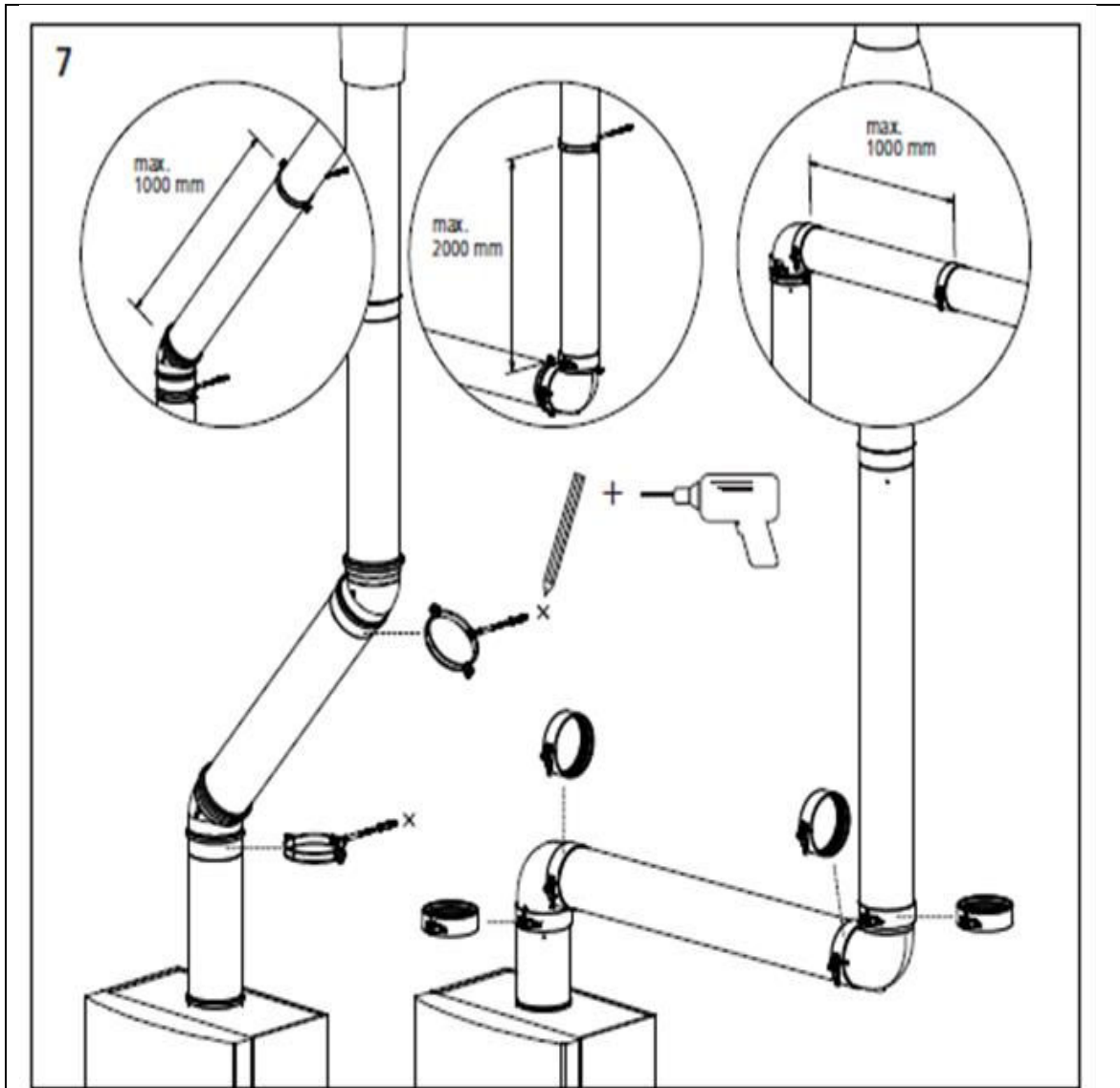

10.17 TYPE C₄₃ COMMON VENTED FLUE SYSTEMS IN MULTI FLOOR BUILDINGS

This appliance can operate on a U-Duct common flue system. The maximum lengths for the interconnecting flue can be found in **Section 10.2**.



Only use a C43 venting system when the common duct is a natural draught chimney. The common duct is part of the building, not a part of the system.

Concrete components of the U-Duct must meet the requirements of **BS EN 1858**.

10.17.1 CONDENSATE DRAIN

Condensate can flow back to the appliance; this will travel through the heat exchanger into the condensate drain via the trap. If the flue system rises at an angle of at least 3° (50mm per metre), no additional condensate drain will be required. Failure to provide an adequate rise in the flue system may lead to pooling of condensate, which may lead to premature failure of the flue system.

Model No.	Nominal Flue Diameter	Mass Rate @ 100% (@ 9% CO ₂) (G20)	Mass Rate @ 23% (@ 9% CO ₂) (G20)	Mass Rate @ 100% (@ 10.5% CO ₂) (G31)	Mass Rate @ 23% (@ 10.5% CO ₂) (G31)
EKW116CE	100+/-0.6	42.5g/s	9.8g/s	44.2g/s	10.2g/s
EKW146CE	150+/-0.6	53.2g/s	12.2 g/s	55.4g/s	12.7g/s
EKW176CE	150+/-0.6	63.9g/s	14.7g/s	66.6g/s	15.3g/s
EKW206CE	150+/-0.6	74.6g/s	17.1 g/s	77.6g/s	17.9g/s
EKW236CE	150+/-0.6	85.2g/s	19.6g/s	88.8g/s	20.4g/s

TABLE 8.6 FLUE GAS MASS RATES

10.18 C₅₃ (TWIN PIPE) FLUE SYSTEMS

Flue system specifications

- MANUFACTURER MUELINK AND GROL (M&G)
- TEMPERATURE CLASS T120
- FLUE GAS MATERIAL PP

Each Twin-Pipe starter assembly includes the items shown in the tables below

Item No EKWTF002			
TWIN-PIPE FLUE STARTER ASSEMBLY			
Kit contains components to start the connection to the appliance only			
MODELS EKW116CE			
COMPONENTS INCLUDED			
Item No.	Description	Number	Quantity
M75257	AIR INLET TRANSITION Ø100mm ALU	1	1
M85189	SAMPLING POINT Ø100mm PP	2	1

TWIN-PIPE FLUE STARTER ASSEMBLY
MODELS EKW146CE, EKW176CE
<p>The concentric flue assembly for models EKW146CE and EKW176CE consists of a twin-pipe flue system with a concentric terminal- this system should be used if a twin-pipe assembly is required for these models. See C33 CONCENTRIC VERTICAL FLUE SYSTEMS</p>

TWIN-PIPE FLUE STARTER ASSEMBLY

MODELS EKW206CE, EKW236CE

The concentric flue assembly for models EKW206CE and EKW236CE consists of a twin-pipe flue system with a concentric terminal- this system should be used if a twin-pipe assembly is required for these models.

See [C33 CONCENTRIC VERTICAL FLUE SYSTEMS](#)



When installing the water heater as a Type C53 appliance, it should be noted that the terminals must not be installed on opposite sides of the building.

When installing the EcoKnight™ on a C₅₃ twin pipe flue system, the Lochinvar Twin pipe flue starter assembly must be fitted first including the flue temperature sensor.



If the flue temperature sensor is not fitted, the flue gas temperature may exceed the maximum temperature rating of the flue and can lead to severe personal injury, death or substantial property damage.

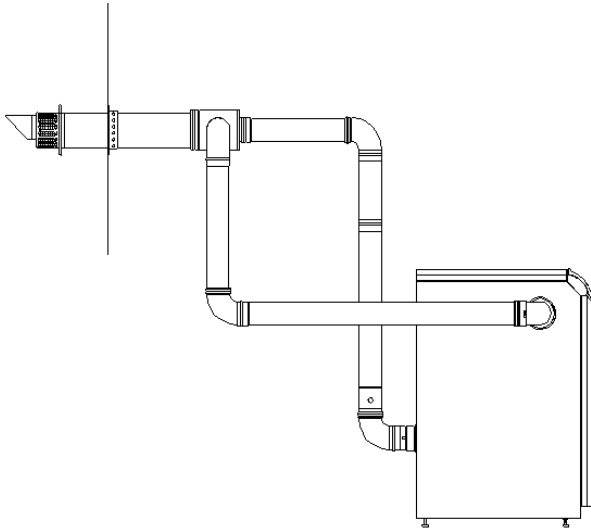

10.18.1 TYPICAL TWIN-PIPE FLUE ARRANGEMENT USING CONCENTRIC TERMINAL

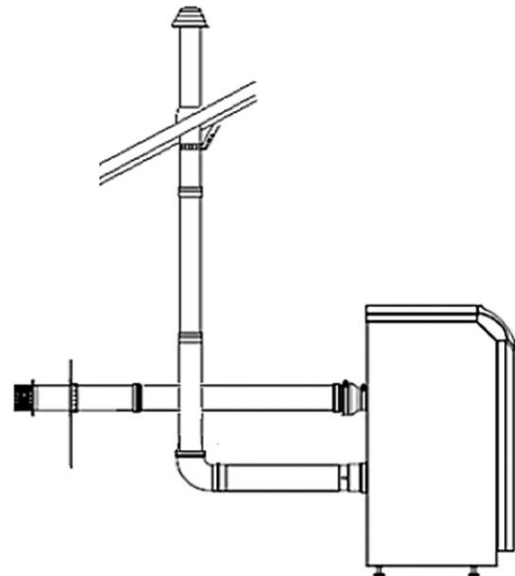

10.18.2 TYPICAL C₅₃ TWIN-PIPE FLUE ARRANGEMENT

To install a Type C₅₃ terminal or air inlet, the procedure for either a Type C₁₃ (horizontal) or a Type C₃₃ (vertical) terminal should be followed noting that the annular space of the terminal should be sealed off.

10.18.3 GENERAL TWIN-PIPE INSTALLATION GUIDELINES



The information in section 10.17.1 is for General guidance only and may not fully represent the installation on site

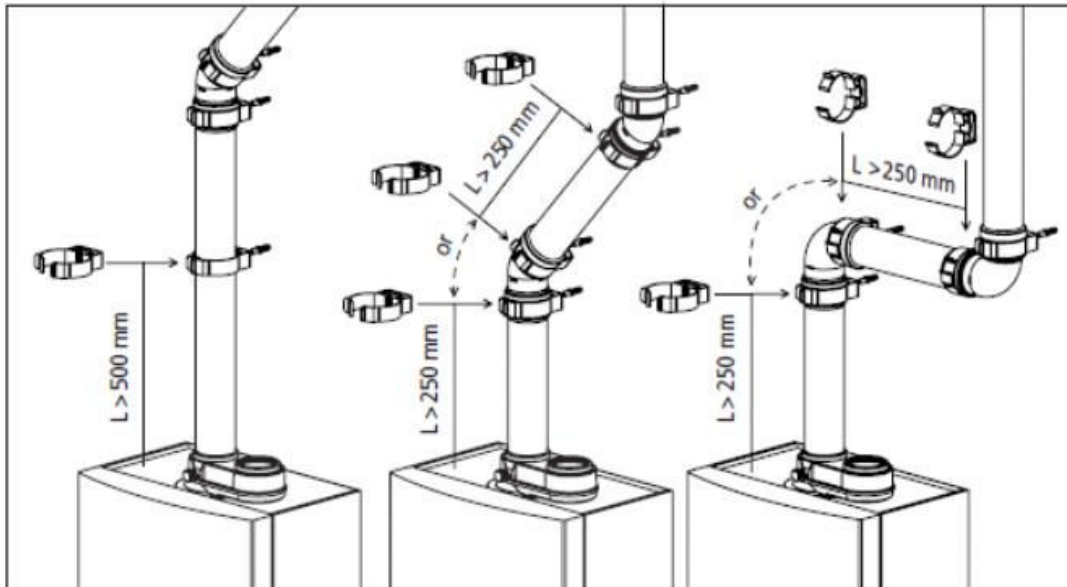
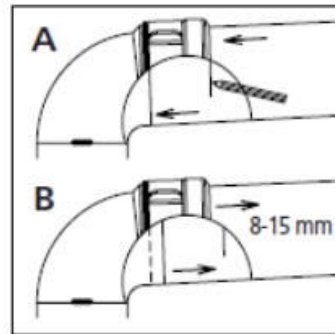
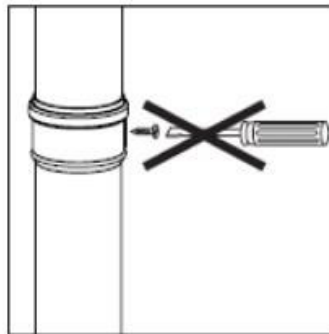
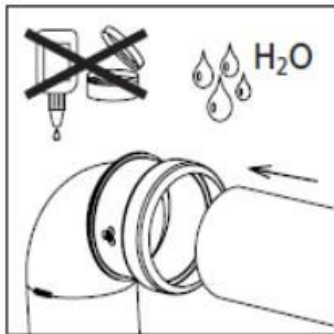
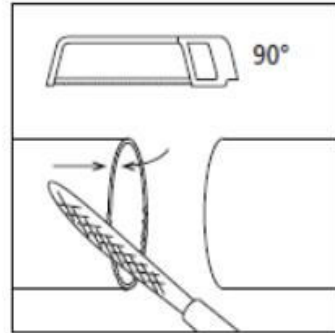
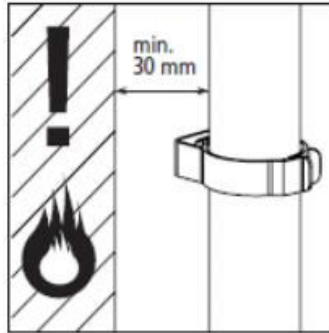
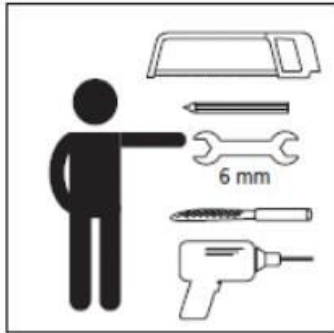

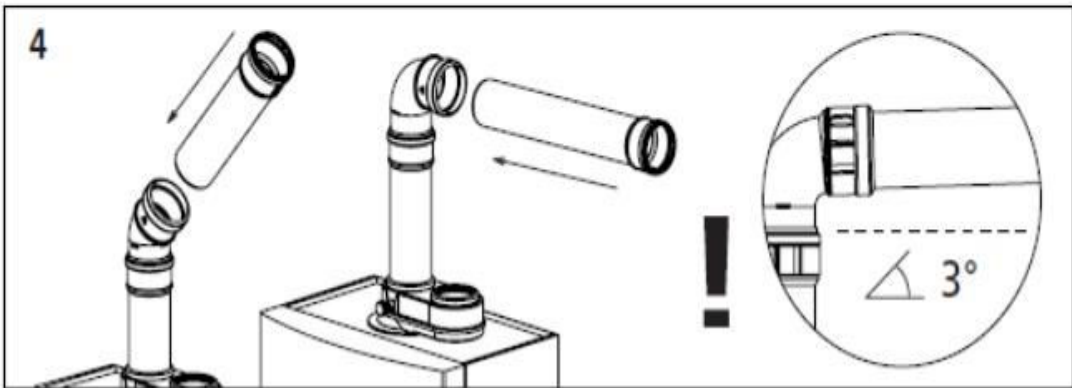
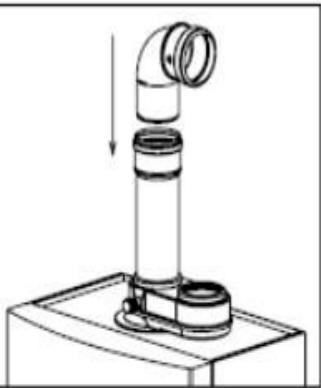
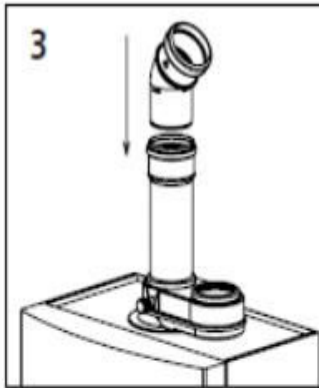
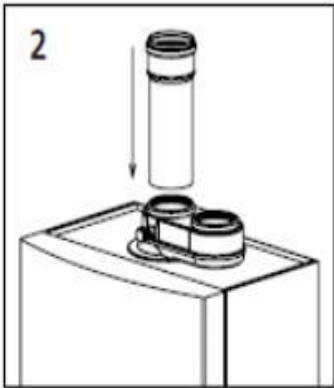
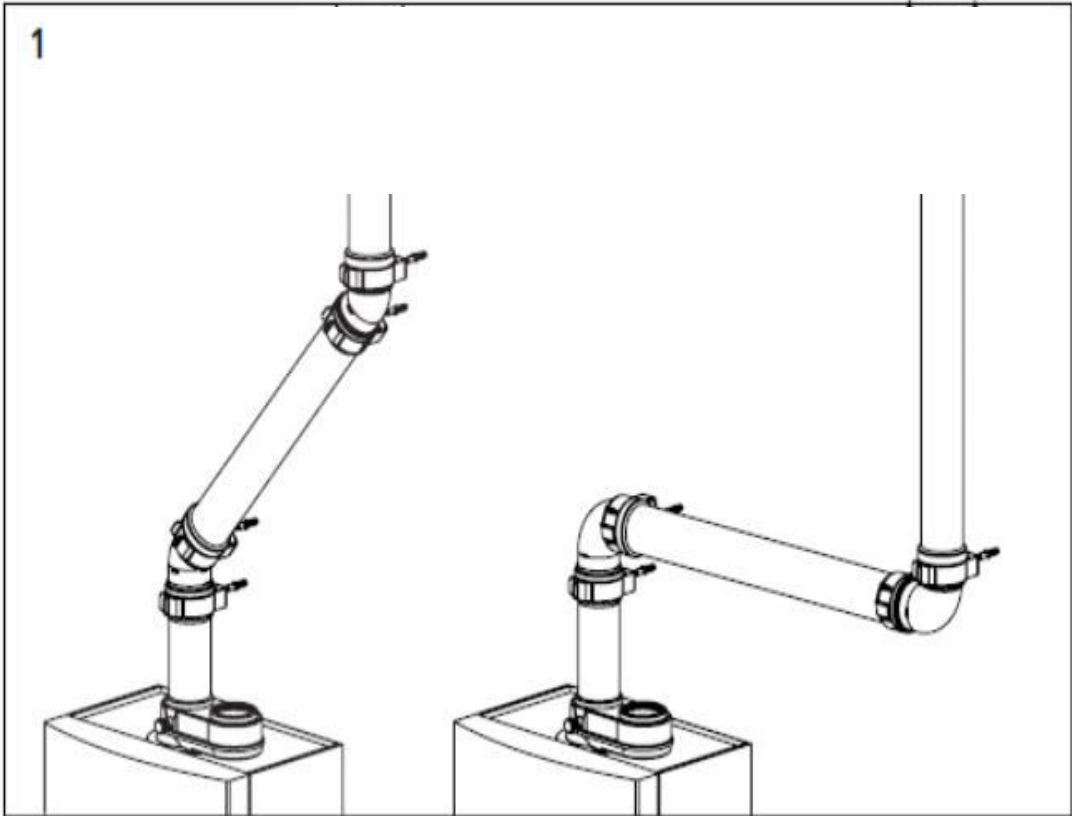

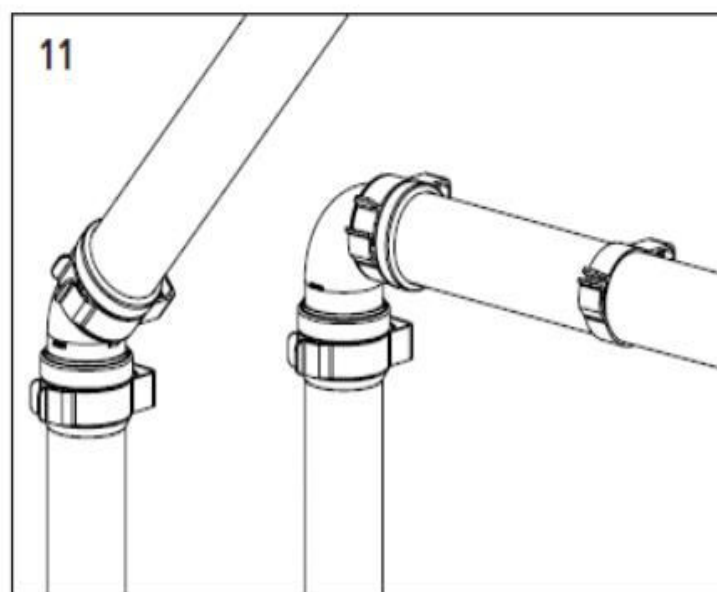
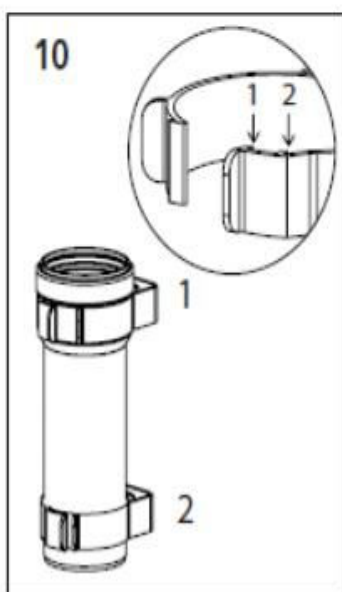
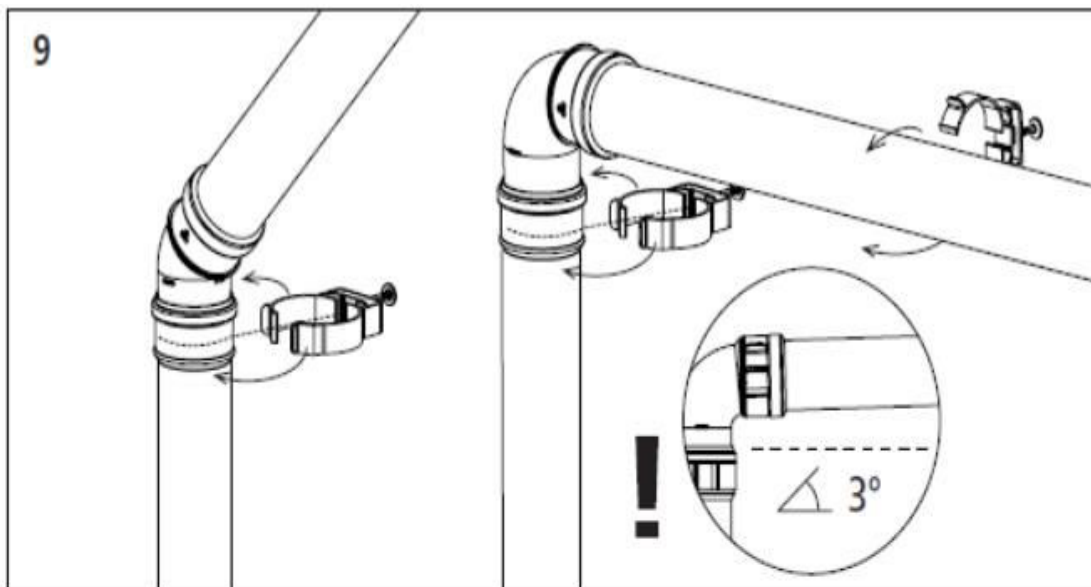

10.19 TYPE B₂₃ (CONVENTIONAL FLUE WITH FAN ASSISTANCE)

When the water heater is installed as a Type B₂₃ appliance, the flue system should be installed in accordance with the flue manufacturer's specific instructions.

Item No EKWCF002			
FAN ASSISTED OPEN FLUE STARTER ASSEMBLY			
Kit contains components to start the connection to the appliance only			
MODELS EKW116CE			
COMPONENTS INCLUDED			
Item No.	Description	Number	Quantity
M75257	AIR INLET TRANSITION Ø100mm ALU	1	1
M86787	APPLIANCE AIR INLET GUARD Ø100mm	2	1
M85189	SAMPLING POINT Ø100mm PP	3	1

Item No EKWCF003			
FAN ASSISTED OPEN FLUE STARTER ASSEMBLY			
Kit contains components to start the connection to the appliance only			
MODELS EKW146CE,EKW176CE			
COMPONENTS INCLUDED			
Item No.	Description	Number	Quantity
M75257	AIR INLET TRANSITION Ø100mm ALU	1	1
M86787	APPLIANCE AIR INLET GUARD Ø100mm	2	1
M85181	BEND 90° 100mm PP	3	1
M85126	EXPANDER Ø100mm - Ø130mm PP	4	1
M70262	EXPANDER Ø130mm - Ø150mm	5	1
M70326	SAMPLING POINT Ø150mm PP	6	1

Item No EKWCF004			
FAN ASSISTED OPEN FLUE STARTER ASSEMBLY			
Kit contains components to start the connection to the appliance only			
MODELS EKW206CE,EKW236CE			
COMPONENTS INCLUDED			
Item No.	Description	Number	Quantity
M75257	AIR INLET TRANSITION Ø100mm ALU	1	1
M86787	APPLIANCE AIR INLET GUARD Ø100mm	2	1
M70326	SAMPLING POINT Ø150mm PP	3	1

A kit of components to facilitate conventional flueing of the appliance is available from Lochinvar Limited and must be fitted prior to fitting any other flue components.

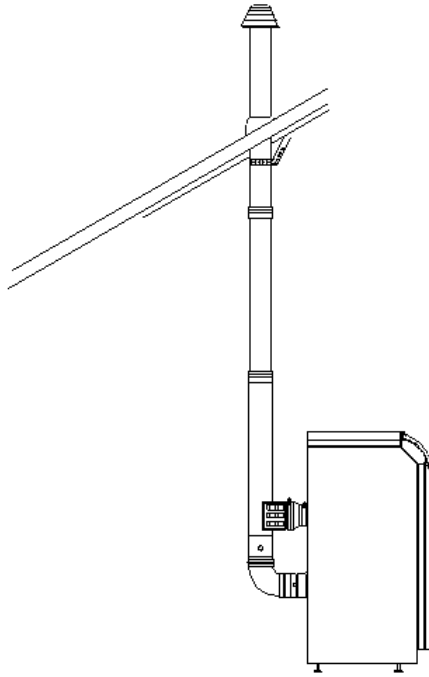

10.19.1 TYPICAL CONVENTIONAL FLUE ARRANGEMENT

Insert the exhaust transition into the exhaust port of the water heater

Insert the flue temperature sensor into the location hole on the exhaust transition



If the flue temperature sensor is not fitted, the flue gas may exceed the maximum temperature rating of the flue and can lead to severe personal injury, death or substantial property damage.

Insert the air intake into the intake connection and tighten the worm drive clip.

Insert the air inlet grill into the air inlet transition. For safety reasons this must be fitted prior to operating the appliance

10.20 C63 CERTIFIED FLUE SYSTEMS

In general, Water heaters are certified with their own purpose supplied Concentric or Twin Pipe flue systems, C63 certified appliances allow the installer to use other flue systems when installing the Water heater however, they must be of a suitable minimum standard as per Table below.

CE string flue gas material	European Standard	Temperature class	Pressure class	Resistance to condensate	Corrosion resistance class	Metal liner specifications	Soot fire resistance class	Distance to combustible material	Plastics location	Plastics fire behaviour	Plastics enclosure
Min required PP	EN 14471	T120	P1	W	1		O	30	I of E	C/E	L
Min required INOX	EN 1856-1	T120	P1	W	1	L20040	O	40			

10.20.1 C63 FLUE SYSTEM SPECIFICATION

Twin-pipe Flue Systems					
Material	Water heater	d _{nom}	D _{outside}	d _{inside}	L _{insert}
PP	EKW116 CE	100	100 +/-0.3	101+/-0.6	50 +20/ -2
PP	EKW146-EKW236 CE	150	150 +/-0.35	151 +/-0.6	50 +2/ -2
Concentric Flue Systems					
Material	Water heater	d _{nom}	D _{outside}	d _{inside}	L _{insert}
PP	EKW116 CE	100/150	100 +/-0.3 - 148.5 +0.5/-1	101+/-0.5 - 150+1/-0.5	50 +20/ -2
PP	EKW146-EKW236 CE		Not applicable		



When installing the water heater as a Type C63 appliance, it should be noted that the terminals must not be installed on opposite sides of the building.



The maximum allowable recirculation rate is 10% under wind conditions



Aluminium flue pipe must not be used on this appliance as it may lead to premature failure of the heat exchanger and will invalidate the warranty.

10.20.2 CONDENSATE DRAIN

Condensate can flow back to the appliance, this will travel through the heat exchanger into the condensate drain via the trap. If the flue system rises at an angle of at least 3° (50mm per metre), no additional condensate drain will be required. Failure to provide an adequate rise in the flue system may lead to pooling of condensate, which may lead to premature failure of the flue system.

Model Number	EKW116CE	EKW146CE	EKW176CE	EKW206CE	EKW236CE
FLUE DATA TYPE C ₆₃ WITH TWIN-PIPE FLUE					
Minimum flue gas temp	°C		35		
Average flue gas temp	°C		70		
Maximum flue gas temp	°C		120		
Maximum equivalent length	m		48		
Model Number	EKW116CE	EKW146CE	EKW176CE	EKW206CE	EKW236CE
FLUE DATA TYPE C ₆₃ WITH CONCENTRIC FLUE					
Minimum flue gas temp	°C		35		
Average flue gas temp	°C		70		
Maximum flue gas temp	°C		120		
Maximum equivalent length	m		24	not allowed	

11.0 AIR SUPPLY

The following information is based on single water heater installations only. If more than one water heater is being used, **BS5440-2** or **BS6644** (as appropriate) should be consulted to calculate the necessary requirements.

11.1 COMBUSTION VENTILATION

When used as a Type C (room sealed) appliance, provided sufficient clearance is provided, ventilation for combustion is not necessary as the combustion air is ducted directly from outside.

When used as a Type B (open flue) appliance, the combustion air requirements are as follows:

Model	Input (Gross) kW	Input (Net) kW	Plant Room						Enclosure					
			Low Summer Use		Medium Summer Use		High Summer Use		Low Summer Use		Medium Summer Use		High Summer Use	
			High (cm ²)	Low (cm ²)	High (cm ²)	Low (cm ²)	High (cm ²)	Low (cm ²)	High (cm ²)	Low (cm ²)	High (cm ²)	Low (cm ²)	High (cm ²)	Low (cm ²)
EKW116CE	117.2	105.6	212	424	318	530	424	636	530	1060	636	1166	742	1272
EKW146CE	146.5	132.0	264	528	396	660	528	792	660	1320	792	1452	924	1584
EKW176CE	175.8	158.4	318	636	477	795	636	954	795	1590	954	1749	1113	1908
EKW206CE	205.2	184.5	370	740	555	925	740	1110	925	1850	1110	2035	1295	2220
EKW236CE	234.5	211.3	424	848	636	1060	848	1272	1060	2120	1272	2332	1484	2544

11.1.1 COMBUSTION VENTILATION REQUIREMENTS EKW116CE – EKW236CE

11.2 COOLING VENTILATION

When used as a type C (room sealed) appliance, installed in a compartment or an enclosure, as shown in **Figure 5.2.1**, cooling ventilation should be provided as follows:

Model	Input (Gross) kW	Input (Net) kW	Enclosure/Compartment		Enclosure/Compartment		Water heater Room	
			(Direct to Outside)		(To Internal Space)		High (cm ²)	Low (cm ²)
			High (cm ²)	Low (cm ²)	High (cm ²)	Low (cm ²)		
EKW116CE	117.2	105.6	530	530	1060	1060	212	212
EKW146CE	146.5	132.0	660	660	1320	1320	264	264
EKW176CE	175.8	158.4	795	795	1590	1590	318	318
EKW206CE	205.2	184.5	925	925	1850	1850	370	370
EKW236CE	234.5	211.3	1060	1060	2120	2120	424	424

11.2.1 COOLING VENTILATION REQUIREMENTS

When used as a type B (open flue) appliance, provision for cooling ventilation is included in the combustion ventilation allowance.

12.0 WATER CONNECTIONS

12.1 GENERAL



Adaptors are required to convert the NPT (male) thread on the heat exchanger to BSP (female). These adaptors can be found in the packing carton. The BSP section of the adaptor is indicated with blue paint.



EcoKnight™ water heaters require a minimum flow rate and must be installed with separate storage vessels. Suitably sized pumps and separate storage vessels are available from Lochinvar limited as ancillary options.



Lochinvar limited recommends the use of glanded pumps and a suitably sized pump will always be quoted alongside the water heater. Failure of the heat exchanger or other components due to insufficient flow will not be covered under the warranty.

Recommended pipework layouts are available for different water heater and storage vessel combinations. Please contact Lochinvar Technical Support for details.

The requirements of minimum water flow are given in **Table 12.5.1**. Recommendations for the water circulation system are given in **BS6644** and **CP 342**. The following notes are of particular importance.

1. EcoKnight™ must be used with a direct type storage vessel (LST). Contact Lochinvar Limited for help in sizing the storage vessel.
2. Circulating pipework not forming part of the useful heating surface should be insulated. Cisterns, expansion vessels and pipework situated in areas exposed to freezing conditions should also be insulated.
3. Drain valves must be located in accessible positions that will permit draining of the entire system including the unit and the storage vessel.
4. Tapping sizes for connection to the water system are detailed in **Section 4.0**.
5. Ideally, individual valves should be fitted to each unit to enable isolation from the system. The arrangement must comply with the requirements of **BS6644**.
6. The flow and return circulating pipework must be correctly sized to ensure the water heaters can supply sufficient hot water, general guidance is provided in **Section 12.6** If your installation is outside this guidance please contact Lochinvar Technical Support for assistance with pipework sizing.

12.2 OPEN VENTED SYSTEM ARRANGEMENT

The Lochinvar EcoKnight™ can be used in an open vented arrangement provided that a vent pipe in accordance with CP342, BS6644 or BS6700 as appropriate is fitted. The minimum static head requirement for an open vented system is 0.5 bar.

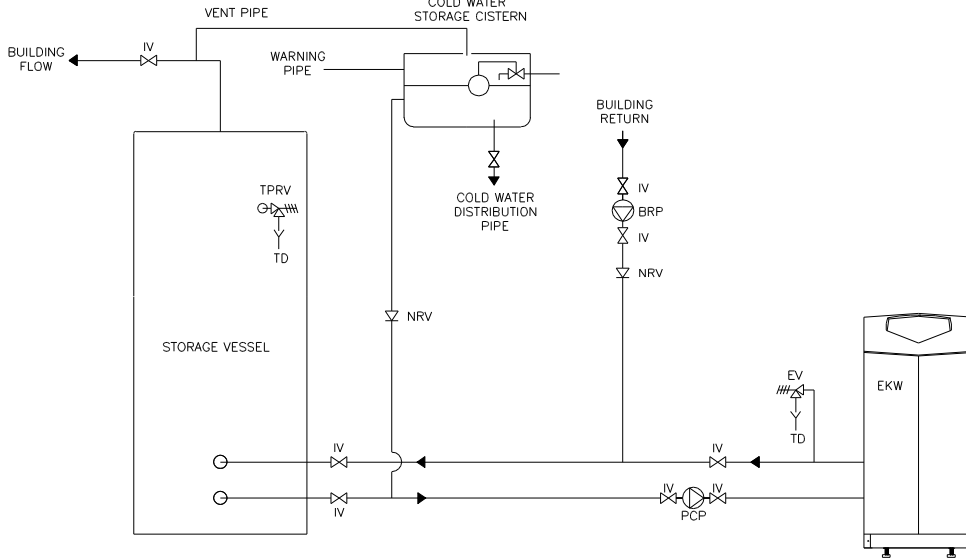

12.2.1 TYPICAL SCHEMATIC, ECKNIGHT™ WATER HEATERS ON AN OPEN VENTED SYSTEM

12.3 UN-VENTED SYSTEM ARRANGEMENT

If the Lochinvar EcoKnight™ is to be used in an unvented arrangement, the system should follow the guidance given in BS6700 and must comply with **The Building Regulations: Part G3 in England and Wales, P5 in Northern Ireland and P3 in Scotland**. A kit of components that have been suitably sized for the unvented or boosted operation of the appliance is available from Lochinvar Limited. For further information, contact Lochinvar Limited.

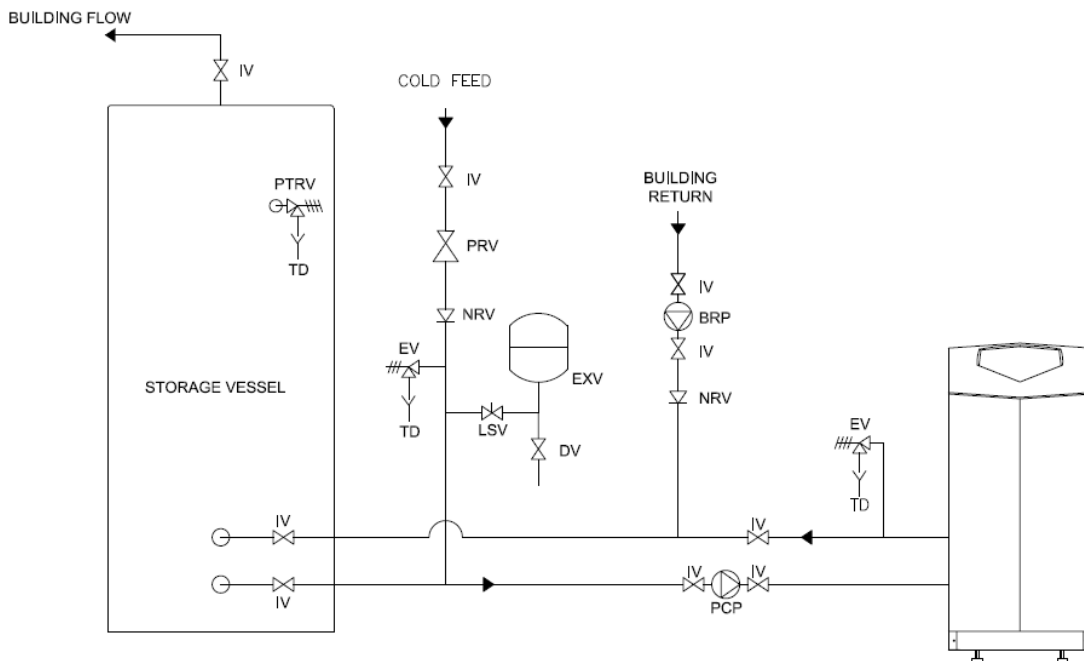

12.3.1 TYPICAL SCHEMATIC, ECKNIGHT™ WATER HEATER ON AN UN-VENTED SYSTEM

12.3.2 EXPANSION VESSEL SIZING

The following information is based on an inlet pressure of 3.5 bar and an expansion vessel efficiency of 0.45 using a standard 6 bar unvented kit. If the system will have different parameters a more detailed calculation will need to be made.

$$V V = \frac{S V * e}{0.45}$$

Where:

V V = Vessel Volume
 S V = System Volume
 e = Coefficient of Expansion

Stored Temp. °C	30	35	40	45	50	55	60
e	0.005	0.006	0.008	0.010	0.012	0.015	0.017
Stored Temp. °C	65	70	75	80	82	85	90
e	0.020	0.023	0.026	0.030	0.031	0.033	0.037

12.3.3 COEFFICIENT OF EXPANSION OF WATER AT 3.8 BAR COLD FILL PRESSURE

12.4 DE-STRATIFICATION

If the hot water system does not include a constantly circulated building return, it is recommended that a de-stratification pump is fitted, between the building flow connection and the drain connection of the storage vessel, to ensure an even temperature distribution throughout the stored water. De-stratification pump kits are available as ancillary items; please contact Lochinvar Limited for details.

12.5 CIRCULATING PUMPS

In order to ensure the correct flow rates through the water heater, the unit requires a bronze glanded pump sized to overcome the resistance of the heat exchanger and a primary pipework loop. Lochinvar will supply a suitable bronze glanded shunt pump with each water heater as shown in **Section 12.5.1**. The primary loop should be no longer than 14 metres plus the following fittings:

- 6 x 90° Elbows
- 2 x Unions
- 2 x Full bore lever ball valves
- 2 x Tee fittings (cold feed & building return)



For longer distances or a greater number of fittings, the pump may have to be resized.

The specification of this type of pump ensures that the bronze body and associated parts in contact with water are suitable for potable use. A "glanded" construction is required to ensure that any scale in the system does not build up within the pump and cause a resistance that can lead to a loss of water flow. Glandless (canned rotor) pumps are not recommended due to the fact that in hard water areas, scale can build up within the rotor and failure can occur, not only of the pump but also the heater itself. The warranty will be void if a failure of the heat exchanger occurs due to a "glandless" pump being used.

Model	Differential (K)	FLOW (Litre/sec)	Total System Pressure Loss (Meter- H ₂ O)	Shunt Pump supplied
EKW116CE	10.0	2.82	8.51	LM900140A
EKW146CE	10.0	3.19	7.93	LM900140A
EKW176CE	12.2	3.30	7.90	LM900140A
EKW206CE	12.2	4.00	9.80	LM900149A
EKW236CE	13.3	4.20	9.40	LM900149A

12.5.1 FLOW RATES AND SHUNT PUMP SIZES

Lochinvar will supply a suitably sized pump with all EcoKnight™ water heaters based on the parameters shown above, for projects outside these parameters the pump will have to be re-sized.

12.6 PRIMARY PIPEWORK HEADER SIZING



The pipework header between the EcoKnight™ water heater(s) and LST(s) buffer vessels must be sized as per the guidance given in this section. Failure to use the correct size of pipe header will cause operational problems and potential early failure of the water heater; this will not be covered under the water heater warranty.

If your installation is outside the scope of this guidance, please contact Lochinvar Technical support before proceeding with the installation.

The tables below show the pipework header sizing required in order to ensure the correct flow rate is maintained between the EcoKnight™ water heater and the LST direct storage vessel. Using the simple schematics shown in section 12.7.2 size the pipework header A shown in blue and pipework header B shown in red.

Using the example schematics shown and assuming the EcoKnight™ is an EKW146CE in both cases the header would be sized as:

Single unit = as there is only a single heater there is no common header so all the pipework should be 54mm.

2 units = the common header shown in red should be sized according to the table at 76mm with the pipework between the header and each individual units shown in blue at 54mm.

MODEL	PIPEWORK A BLUE SIZE (mm)	PIPEWORK B RED SIZE (mm)		
	NUMBER OF ECOKNIGHT™			
	1	2	3	4
EKW116CE	54	67	108	108
EKW146CE	54	76	108	108
EKW176CE	54	76	108	108
EKW206CE	54	108	108	108
EKW236CE	54	108	108	108

12.6.1 PIPEWORK HEADER SIZES

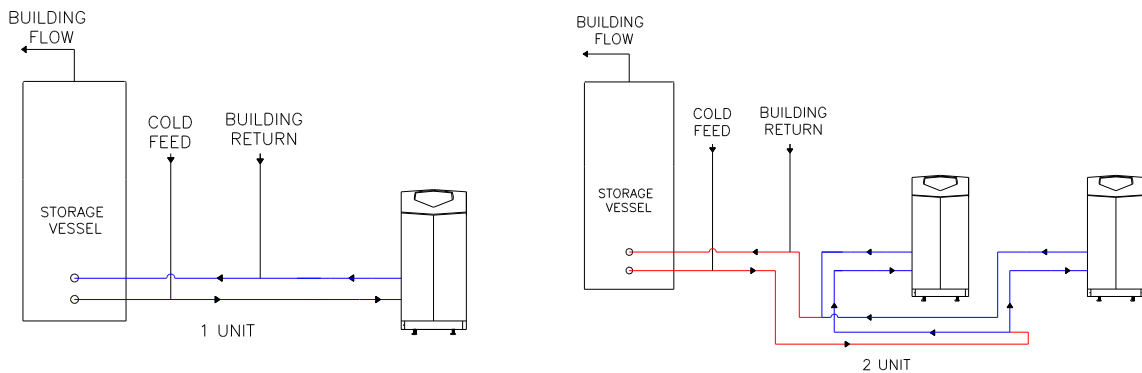

12.6.2 PIPEWORK SCHEMATIC SHOWING PIPEWORK A AND PIPEWORK B

13.0 CONTROL OPTIONS/INSTALLATION

The EcoKnight™ water heater has various control options available, depending upon the installation and if there is a BMS available. The relevant wiring diagram should be consulted along with information shown in **Section 15.0**



Lochinvar Ltd reserves the right to change specifications without prior notice. All necessary additional valves and fittings to be determined by those other than Lochinvar Ltd. Lochinvar Ltd may provide technical advice and guidance to assist with best practice, optimisation and installation of Lochinvar products; however, we will not be liable for any duties as Designers under Construction (Design and Management Regulations 2015). In all cases where information is provided, the customer must assess and manage risks associated with the technical information and advice provided.

13.1 VESSEL TEMPERATURE SENSOR SINGLE WATER HEATER INSTALLATION

Each EcoKnight™ is supplied with a vessel temperature sensor and sensor pocket. This must be fitted to the LST direct storage vessel supplied with the EcoKnight™ water heater.



This is installed within the vessel as close to the flow and return connections as possible depending upon vessel chosen **see diagram 13.1.1. Point 7**



On systems with multiple storage vessels it is recommend that the water heaters only read the temperature of a single vessel, the vessels should be balanced so they are all the same temperature.

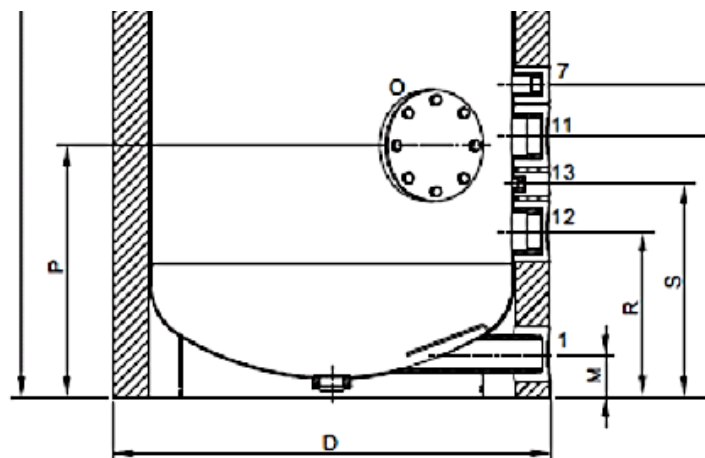

13.1.1 TYPICAL LST CONNECTION POINTS

13.1 VESSEL TEMPERATURE SENSOR MULTIPLE WATER HEATER INSTALLATION

When installing multiple water heaters it is recommended that the water heaters are installed using the cascade management system, see section 21.6. When in cascade only the lead water heater and alternate lead have tank sensors fitted see 14.3.1. The lead water heater will monitor the tank temperature and control the water heaters within the cascade, in the event of a failure of the lead water heater then the alternate leader will take over control of the system, hence it is also required to have a tank sensor fitted.



It may not be possible to fit two sensors into a single tank when using a cascade system with lead/alternate lead. If there are two tanks then the alternate lead can have its sensor placed in the second tank see 14.4.1, due to the fact the vessels should be balanced then the temperature will be the same in both tanks. If the system only has a single tank then the alternate lead will need to use a strap on sensor located onto the pipework near to the tank see 14.2.1 – this is less accurate but will allow the system to continue operating whilst the lead water heater is repaired.

13.2 SENSOR WIRING

For guidance on installing the wiring for the temperature sensor, please refer to **Section: 15.4.1**

14.0 SCHEMATICS

14.1 KEY FOR SCHEMATICS



Lochinvar limited may provide technical advice and guidance to assist with best practice, optimisation and installation of Lochinvar products; however, we will not be liable for any duties as designers under construction (design and management regulations 2015). In all cases where information is provided, the customer must assess and manage risks associated with the technical information and advice provided.

SYMBOL	DESCRIPTION
IV	ISOLATION VALVE
LSV	LOCKSHIELD VALVE
TPRV	TEMPERATURE AND PRESSURE RELEIF VALVE
TD	TUNDISH
EXV	EXPANSION VESSELQ
EV	EXPANSION VALVE
PRV	PRESSURE REDUCING VALVE
NRV	NON RETURN VALVE
PCP	PRIMARY CIRCULATING PUMP
TS	TEMPERATURE SENSOR (VESSEL SENSOR)
JB	JUNCTION BOX
BRP	BUILDING RETURN PUMP
PCP	PRIMARY CIRCULATING PUMP
RLY	RELAY
SS	STRAP ON PIPE SENSOR

14.2 STANDALONE INSTALLATION, SINGLE WATER HEATER

The installation shown below features an EcoKnight™ water heater working on its own sensors only, the supplied tank sensor is installed within the sensor point on the LST direct storage vessel. This arrangement gives close temperature control and is particularly suitable for installations with a constant low level demand such as leisure centres. The EcoKnight™ water heater shunt pump will continue to run for a short period after the burner has stopped firing to clear any residual heat from the heat exchanger. **See 21.8.1.**

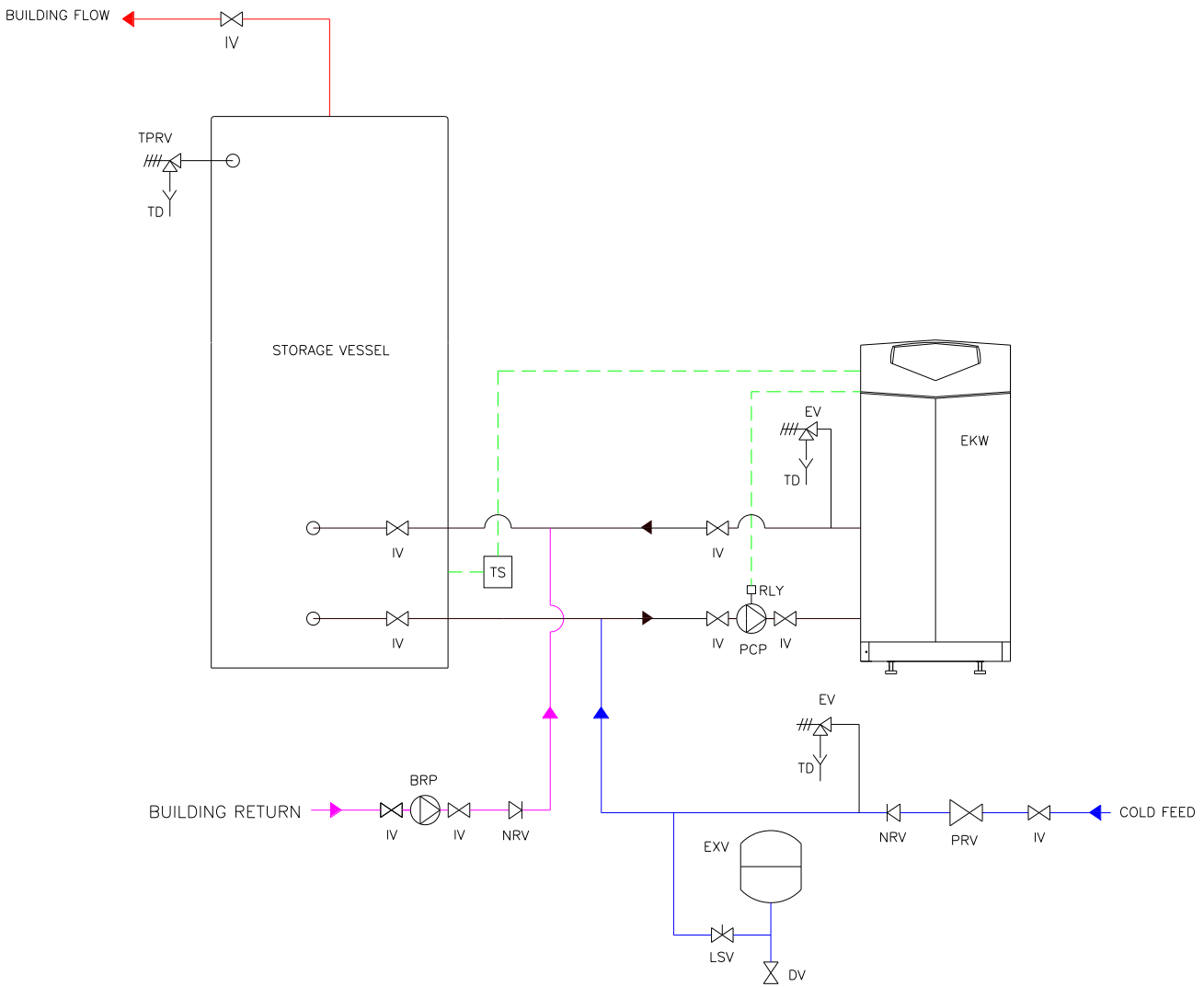

14.2.1 STANDALONE INSTALLATION

14.1 BMS INSTALLATION, SINGLE WATER HEATER

The installation shown below features an EcoKnight™ water heater with BMS control, the BMS can send an on/off signal as required depending upon the temperature within the storage vessel. This will be monitored by a BMS sensor shutting the EcoKnight™ water heater down when the vessel is at set point. This application gives greater control and is suitable for installations when the DHW demand is intermittent such as hotels. The EcoKnight™ water heater shunt pump will continue to run for a short period after the burner has stopped firing to clear any residual heat from the heat exchanger. **See 21.8.1.**

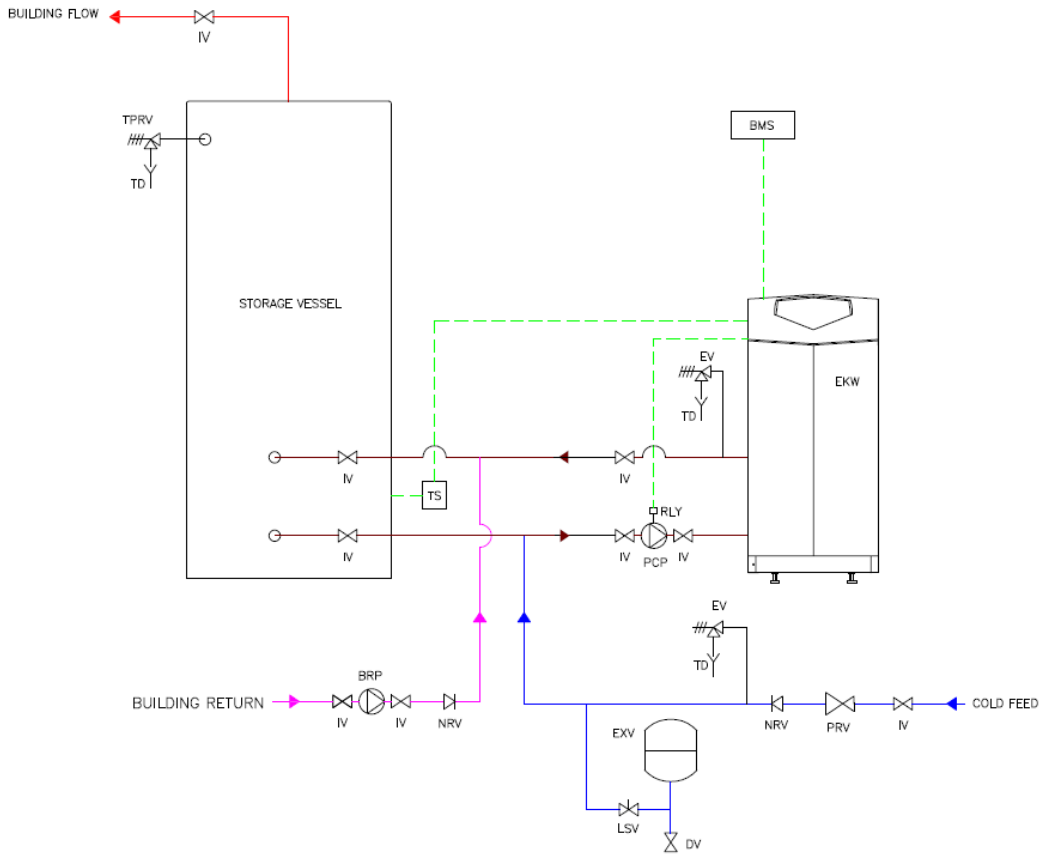

14.1.1 SINGLE WATER HEATER WITH BMS CONTROL

14.2 INSTALLATION, TWO WATER HEATERS WITH SINGLE VESSEL – ALTERNATE LEAD WITH STRAP-ON SENSOR

The installation shown below features two EcoKnight™ water heaters working with a single tank sensor. The water heaters would be put into cascade - the supplied tank sensor is installed within the sensor point on the LST direct storage vessel and connected back to the lead water heater. The alternate leader has a strap-on sensor fitted to the pipework.

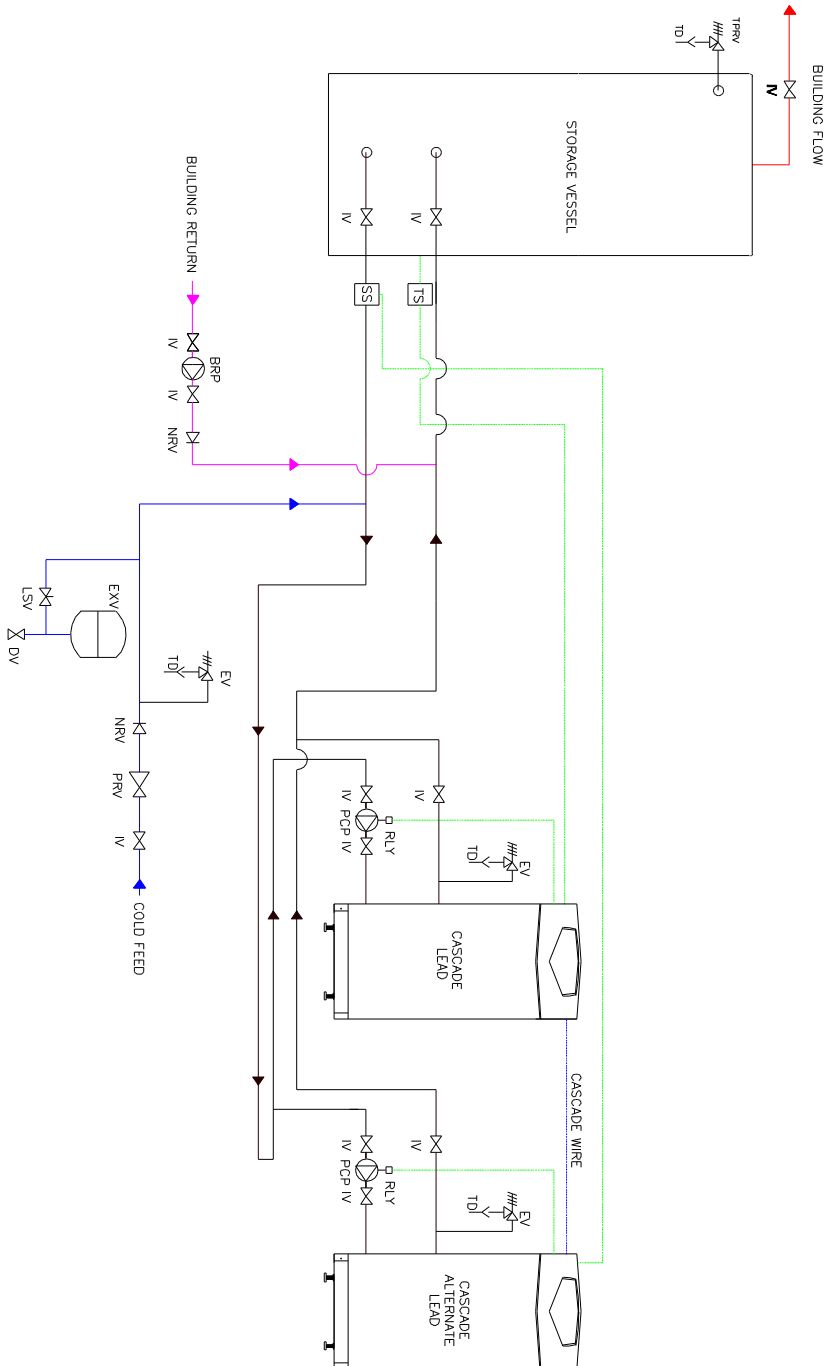

14.2.1 MULTIPLE WATER HEATERS SINGLE VESSEL ALTERNATE WITH STRAP-ON SENSOR

14.3 MULTIPLE WATER HEATERS WITH SINGLE VESSEL

When multiple EcoKnight™ water heaters are installed as shown below one water heater is designated as the leader water heater. The leader will decide how many member water heaters to activate and at what firing rate depending upon information received from the tank sensor. This will increase the system efficiency as this closer control prevents the water heaters cycling at low demand. The water heaters should be piped on a reverse return arrangement with the pipe header being sized as shown in **Section 12.6**

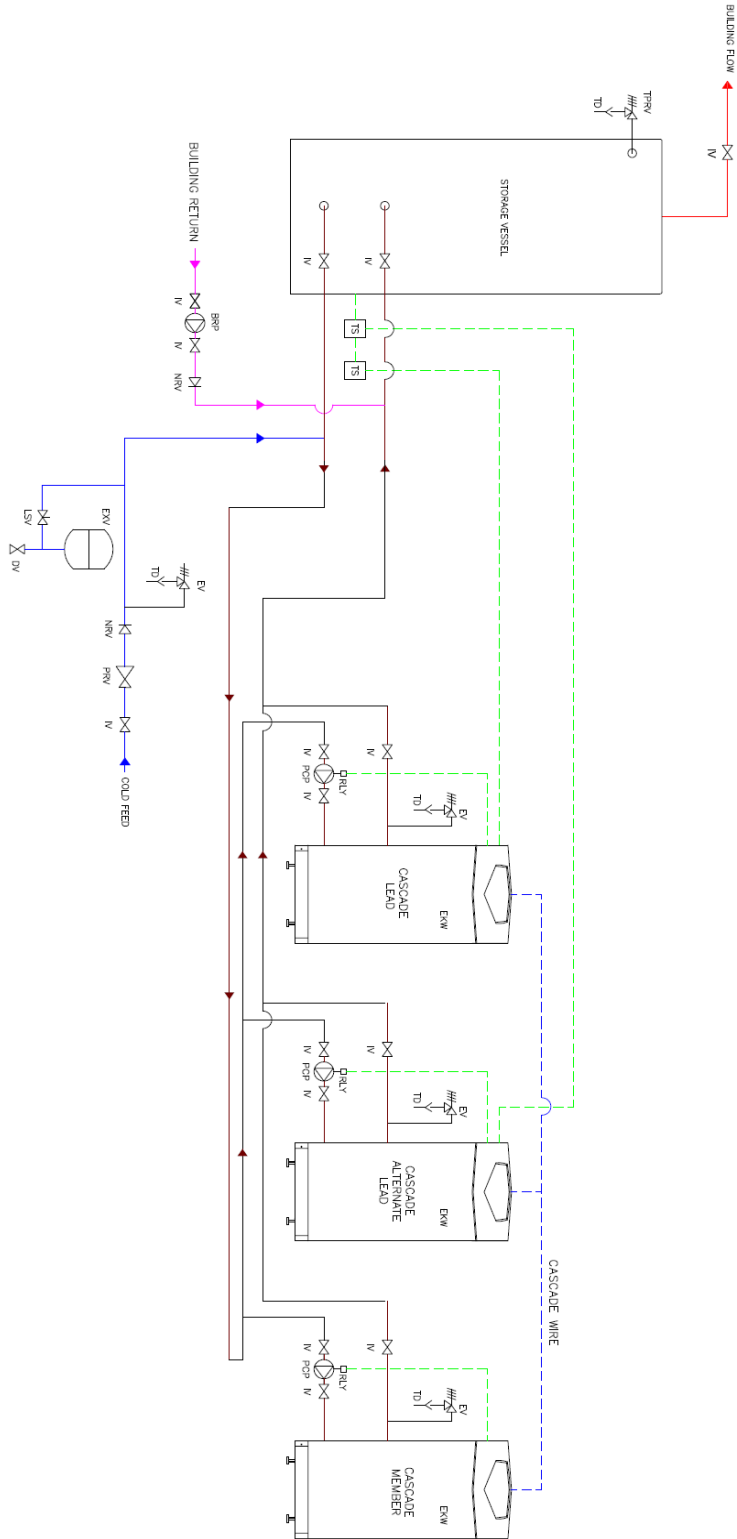

14.3.1 MULTIPLE WATER HEATERS WITH CASCADE CONTROL ALTERNATE WITH ADDITIONAL TANK SENSOR FITTED

14.4 MULTIPLE WATER HEATERS WITH MULTIPLE LST DIRECT STORAGE VESSELS

Sometimes it may be necessary to install multiple LST direct storage vessels, for example to reduce the kW required meeting the demand or if a single larger vessel will not fit within the plant room. The vessels should be installed as shown below utilising a reverse return pipework arrangement to ensure an even temperature distribution between the vessels. The water heaters should be put into cascade with the lead water heater monitoring the tank temperature. Due to the fact there is more than one vessel; the alternate lead can have a sensor in one of the additional tanks. The primary pipework should be sized as shown in **Section 12.6**.

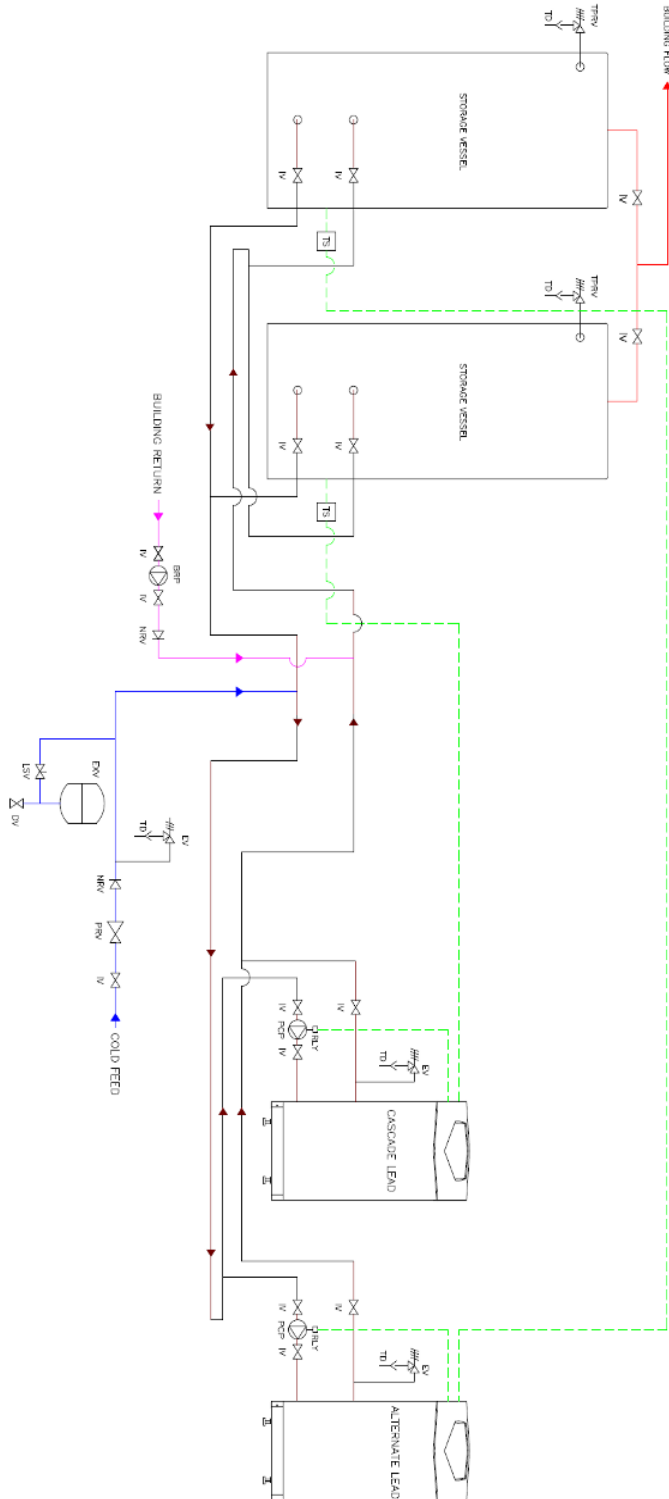

14.4.1 MULTIPLE WATER HEATERS WITH MULTIPLE LST DIRECT STORAGE VESSELS – ALTERNATE LEAD USING TANK SENSOR IN ADDITIONAL VESSEL.

15.0 ELECTRICAL SUPPLY

Wiring external to the equipment must be installed in accordance with the I.E.E. Regulations and any local regulations that apply.

Model	Normal Supply Voltage	External Fuse Rating	Power Consumption
EKW116CE	230V AC 1PH	6.0 A	180 W
EKW146CE			204 W
EKW176CE			322 W
EKW206CE			322 W
EKW236CE			322 W

15.1.1 ELECTRICAL SUPPLY REQUIREMENTS



Warning: this appliance must be earthed



A suitably competent person must check wiring. Normal supply required is 230 volts ac, single phase, 50 hz. An isolator with a contact separation of at least 3mm in all poles should be sited close to the equipment and must only serve that equipment. The double pole switch must be readily accessible under all conditions

15.2 EXTERNAL CONTROLS

The EcoKnight™ Water Heater can be controlled via a BMS system either utilising a simple on/off arrangement or by directly modulating the output. The Water Heater has the following inputs/outputs:

- Building Management System (BMS) 0-10VDC analogue input
- Volt-free “burner on” (runtime) signal
- Volt-free “lock-out” (alarm) signal
- 0-10V “burner firing rate”
- 0-10V “Water Heater pump speed”
- 24VAC auxiliary device enable signal (e.g. to start fan dilution system)

The EcoKnight™ Water Heater is also compatible with the following control and safety systems allowing the Water Heater to operate as a complete standalone system. See the relevant sections within **Section 21.0** for details of programming the various functions required for a standalone system.

- Storage vessel sensor (modulating type)
- Internal Cascade control
- Gas pressure switch (e.g. gas booster under pressure/over pressure safety switch)
- Water flow proving device (e.g. differential pressure switch or flow switch)
- Auxiliary safety system proving switch (e.g. fan dilution system proving switch)

15.2.1 REMOTE ENABLING

There are three ways to enable the EcoKnight™ Water Heater as follows;

1. Using night setback mode – this uses the EcoKnight™ water heaters internal clock and can be used to program 7 stop times and 7 start times. Refer to **section 21.1**

For more intermittent control of the EcoKnight™ water heater then the BMS function can be used as follows;

2. Using a 0-10V signal via connections 35-36 and referring to **section 21.7**
 - Enable BMS and set type to set point
 - Set point at minimum volts should be your required minimum set point (50°C for example)
 - Set point at maximum volts should be your required set point (60°C for example)
 - Volts at minimum should be set to 2V
 - Volts at maximum should be set to 10V
 - To enable the EcoKnight™ water heater supply a voltage above the minimum voltage on the 0-10V input 10 V 10V will give the maximum set point, lower voltages will adjust the set point.
 - To disable the EcoKnight™ water heater drop the voltage to below the minimum voltage (below 2V in this example) and the water heater will have no demand.

It is possible to vary your set point using this method by altering the voltage supplied to the 0-10V input, you may wish to have a set point of 70°C at 10V and then run the unit at say 8V to achieve 60°C and then to run a pasteurisation cycle lift the voltage to 10V thus increasing the set point to 70°C.

3. Using a volt free enable signal via connections 15-16 referring to **section 21.7**

If the building doesn't have a BMS but you wish to enable at intermittent times meaning the night setback function isn't possible, then the BMS functions can still be used as follows;

- Enable BMS and set type to set point
- Set point at minimum volts should be your required set point (60°C for example)
- Set point at maximum volts should be your required set point (60°C for example)
- Volts at minimum should be set to 0V
- Volts at maximum should be set to 0V
- Set BMS thermostat input to active
- Now use terminals 15 and 16 tank thermostat and run to your enable relay – the EcoKnight™ water heater will be enabled/disabled by making and breaking connections 15&16

15.3 HIGH VOLTAGE CONNECTOR STRIP

DRY CONTACTS PROVIDED				
⏏	⏏	⏏	⏏	⏏
PRIMARY	DE-STRAT	RETURN	230V~50Hz	
C N/O	C N/O	C N/O	MAINS	
MAX 25 AMPS PER REPLAY			L N	100285312 REV A

15.3.1 HIGH VOLTAGE CONNECTION STRIP



The output across each relay must not exceed 25Amps

CONNECTION	OUTPUT	NOTES
PRIMARY	25 Amp relay	
DE-STRAT	NO OUTPUT	CONNECTION NOT USED
RETURN	25 Amp relay	
MAINS		Connections for a 230V ~ 1 ph 50Hz power supply. NOTE: The power supply cable should be secured using the anchor supplied.

15.3.2 HIGH VOLTAGE CONNECTION TERMINAL DETAILS

15.4 LOW VOLTAGE CONNECTOR STRIP



The low voltage connector strip is used on both EcoKnight water heaters and Herald boilers, as such some connections will not be applicable to your installation.

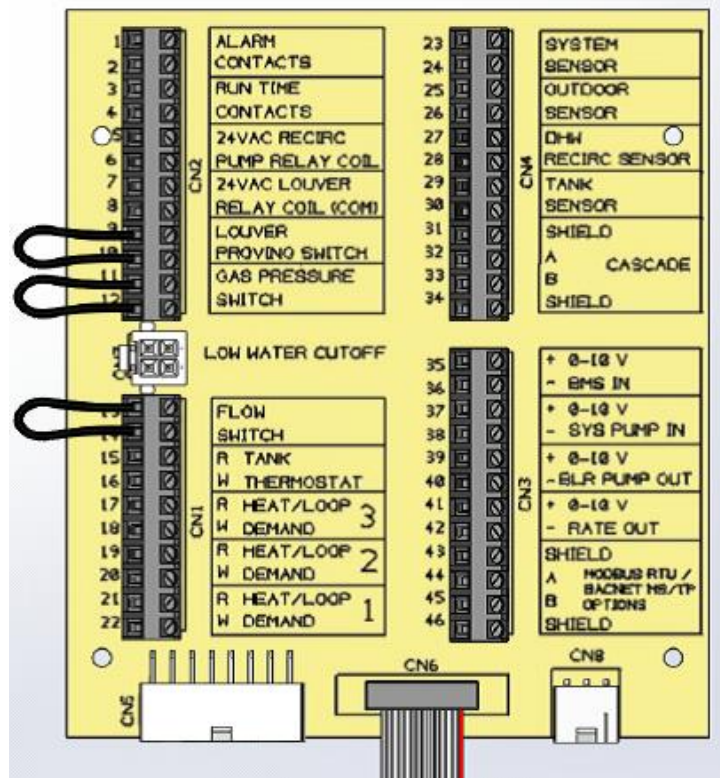

15.4.1 LOW VOLTAGE CONNECTION STRIP

PIN	CONNECTION	OUTPUT / INPUT	NOTES
1-2	ALARM CONTACTS	Volt free – Close on alarm	An internal volt free contact across pins 1 and 2 will close in the event of the heater locking out. This connection can be used by a BMS to monitor the operation of the heater.
3-4	RUNTIME CONTACTS	Volt free – Close when unit running	An internal volt free contact across pins 3 and 4 will close in the event of the burner operating. This connection can be used by a BMS to monitor the operation of the heater
5-6	24VAC RECIRC PUMP RELAY COIL	24VAC Output – when recirc sensor calls – switches on Neutral	When the heater gets a call for heat from the DHW RECIRC SENSOR a 24VAC supply will be sent to a DHW recirculation pump relay (field supplied)
7-8	24VAC LOUVER RELAY COIL (COM)	24VAC Output – When unit calls for heat.	When the heater gets a call for heat, a 24VAC supply becomes present on pin 7. Used in conjunction with the ground pin (pin 8), these terminals can be used to send a signal to energise an auxiliary device such as a fan dilution system or mechanical ventilation system.
9-10	LOUVER PROVING SWITCH	24VAC Output – When unit calls for heat.	If an auxiliary device such as a fan dilution system or mechanical ventilation system is to be used, the link should be taken out of pins 9 and 10 and the auxiliary device safety circuit wiring installed. If there is no continuity across the terminals the heater will not fire.
11-12	GAS PRESSURE SWITCH	24VAC Output – constant when unit is powered	If a gas pressure switch is to be used to ensure the incoming gas pressure is correct, the link should be taken out of pins 11 and 12 and the gas pressure switch wiring installed. If there is no continuity across the terminals the heater will not fire.
13-14	FLOW SWITCH	24VAC Output – constant when unit is powered	If a flow switch is to be used to ensure the primary pump is operating, the link should be taken out of pins 13 and 14 and the flow switch wiring installed. If there is no continuity across the terminals the heater will not fire.
15-16	TANK THERMOSTAT	24VAC Output – constant when unit is powered	This connection should not be used for controlling DHW temperature. The supplied temperature sensor should be connected to pins 29 & 30. For further information, please refer to Section 13.0: The Tank thermostat can be used as an enable – when a tank sensor is fitted and the BMS Thermostat is enabled see section 15.2.1 The tank sensor (terminals 29 & 30) is still used for temperature control, the thermostat connection just used to enable.
17-18	HEAT/LOOP DEMAND 3	24VAC Output – constant when unit is powered	This connection should not be used with a water heater.
19-20	HEAT/LOOP DEMAND 2	24VAC Output – constant when unit is powered	This connection should not be used with a water heater.
21-22	HEAT/LOOP DEMAND 1	24VAC Output – constant when unit is powered	This connection should not be used with a water heater.
23-24	SYSTEM SENSOR	Contacts read a resistance	This connection should not be used with a water heater.
25-26	OUTDOOR SENSOR	Contacts read a resistance	This connection should not be used with a water heater.
27-28	DHW RECIRC SENSOR	Contacts read a resistance	The heater can control a DHW recirculation pump. A sensor must be installed in the circulation loop return and connected to terminals 27 and 28.
29-30	TANK SENSOR	24VAC Output – When unit calls for heat.	A sensor located in the direct vessel must be connected to terminals 29 and 30 to control the output from the heater. This connection is not polarity sensitive. This sensor is included with the EcoKnight™ water heater.
31-34	CASCADE	Communication	If the heaters are to be operated in a cascade, shielded 2-wire twisted pair communication cable should be used. The shielding should be connected to pin 31 or 34 and then all "A" terminals (pin 32) should be linked together and all "B" terminals (pin 33) should be linked together.
35-36	BMS IN	0 – 10 V DC input	When the heater is to be controlled by a 0-10V DC analogue output from a Building Management System (BMS), the 0-10V line should be connected to pin 35 and the 0V line line should be connected to pin 36. See section 21.7
37-38	SYS PUMP IN	0 – 10 V DC input	This connection should not be used with a water heater.
39-40	BLR PUMP OUT	0 – 10 V DC output	This connection should not be used with a water heater.
41-42	RATE OUT	0 – 10 V DC output	Provides a 0-10V signal that is proportional to the firing rate of the heater. This may be used by a BMS system to monitor the actual rate of the heater.
43-46	MODBUS/BACNET OPTION	Communication	When an optional ModBus or BACnet interface module is installed the RS-485 cable is connected to these terminals.

15.4.2 LOW VOLTAGE CONNECTION TERMINAL DETAILS

15.5 ELECTRICAL CONNECTIONS

Access to the High Voltage and Low Voltage Connection Strips can be made by removing the appropriate knockouts on the back panel of the water heater. All connections should be secured using an appropriate cord anchorage. One cord anchor is supplied with the water heater for securing the mains supply to the unit. If additional controls and ancillaries are to be used, the appropriate knockout should be removed and an anchor such as RS Components part number 607-897 plus locking nut 444-3085 should be fitted.



If a knockout is removed by mistake, the resulting hole must be blocked with an appropriate anchor, plug or grommet to prevent accidental access to the live parts within the water heater.

15.6 FUSES

The EcoKnight™ has three internal fuses. All are slow blow fuses, located and rated as follows:

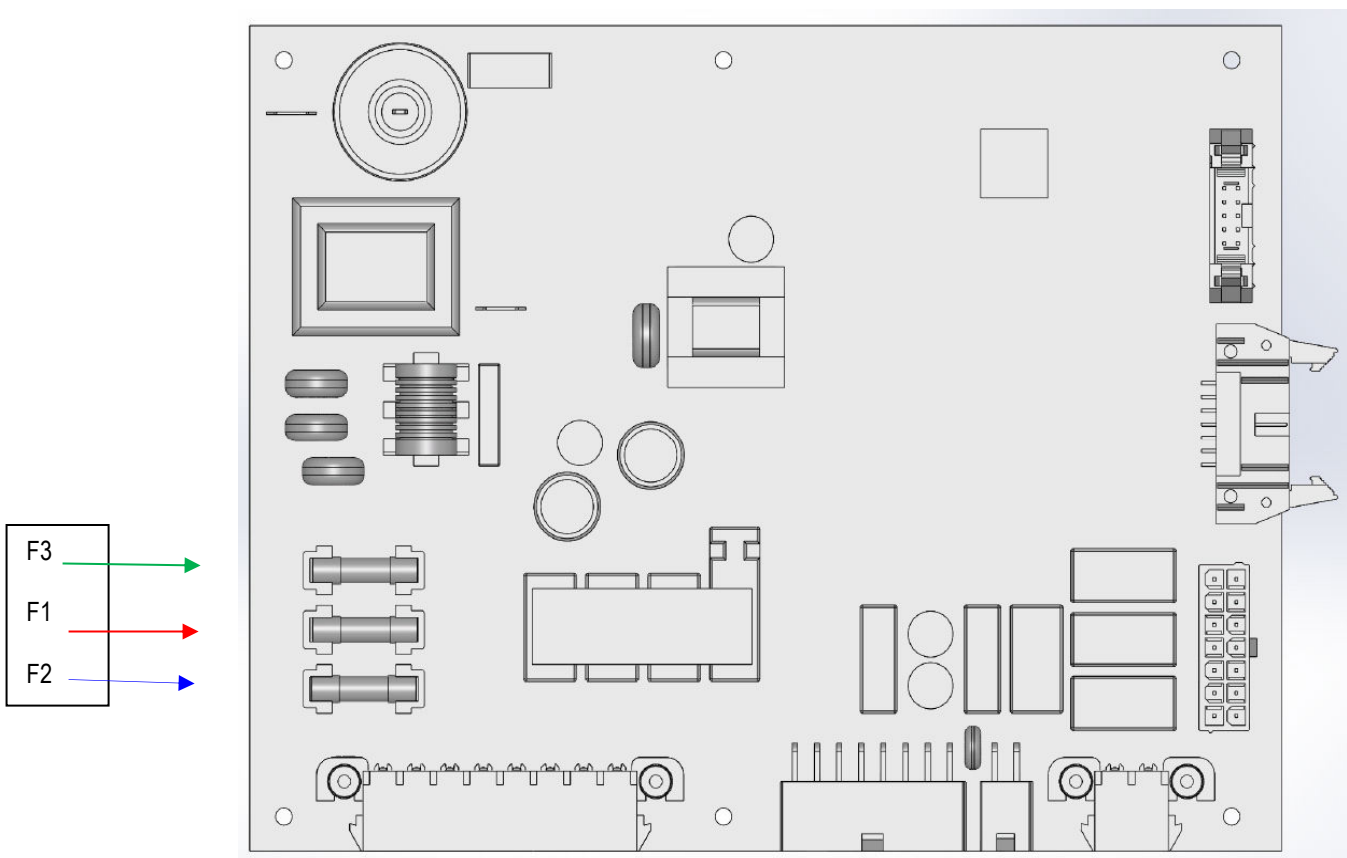

15.6.1 FUSE RATINGS AND LOCATIONS

The EcoKnight™ has three internal fuses. All are slow blow fuses, located and rated as follows:

F1	5 A
F2	3.15A
F3	80A

The water heater has three spare fuses in a plastic bag attached to the control module cover. Only replace with an equivalent rated fuse. Use of non-equivalent fuses or link wires will invalidate the warranty.

15.7 ARC WELDING PRECAUTIONS

The appliance must be isolated from the mains electricity supply in the event of electric arc welding being carried out on any connecting pipework.

15.8 WIRING DIAGRAM

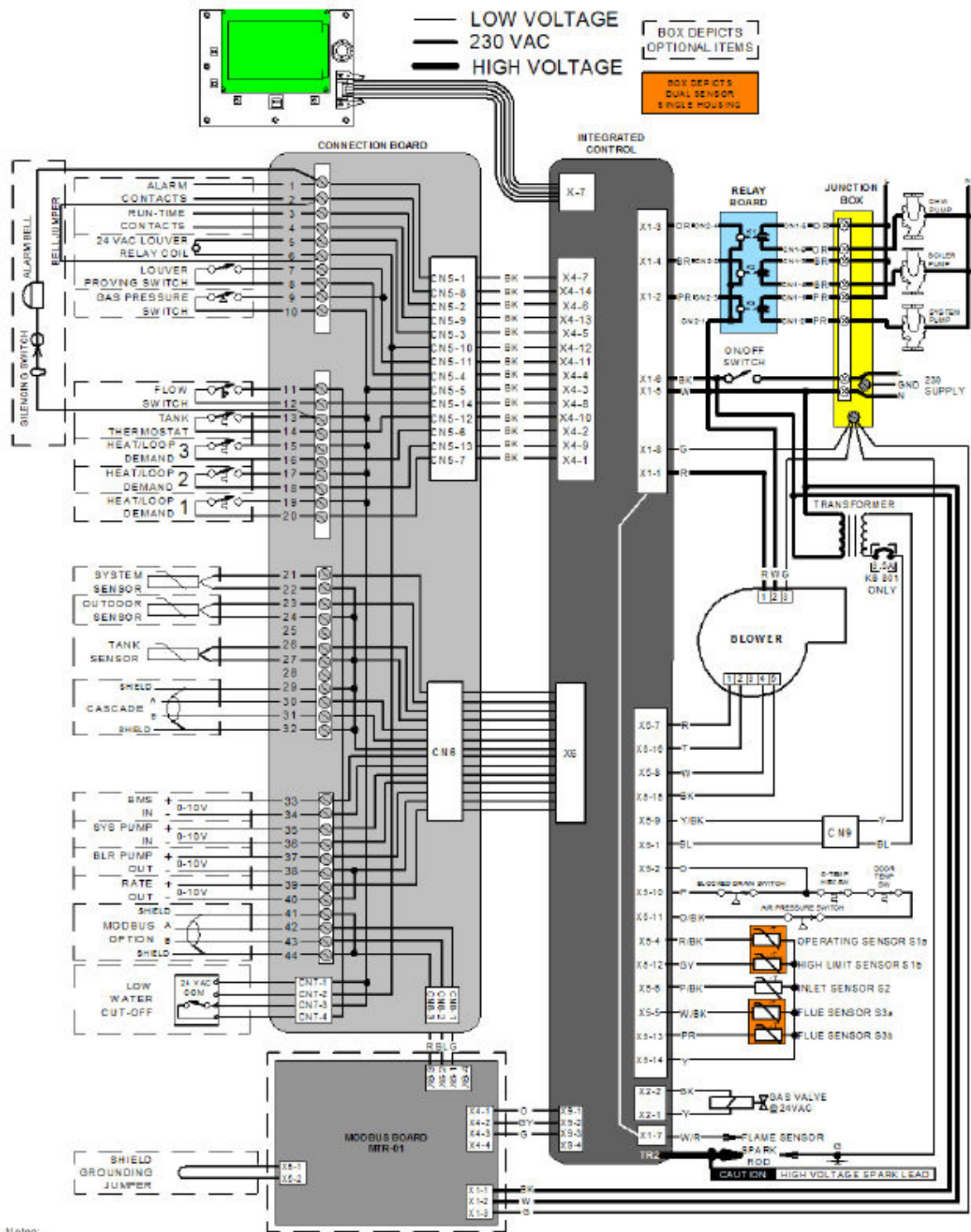

15.8.1 WIRING DIAGRAM

15.10 LADDER DIAGRAM

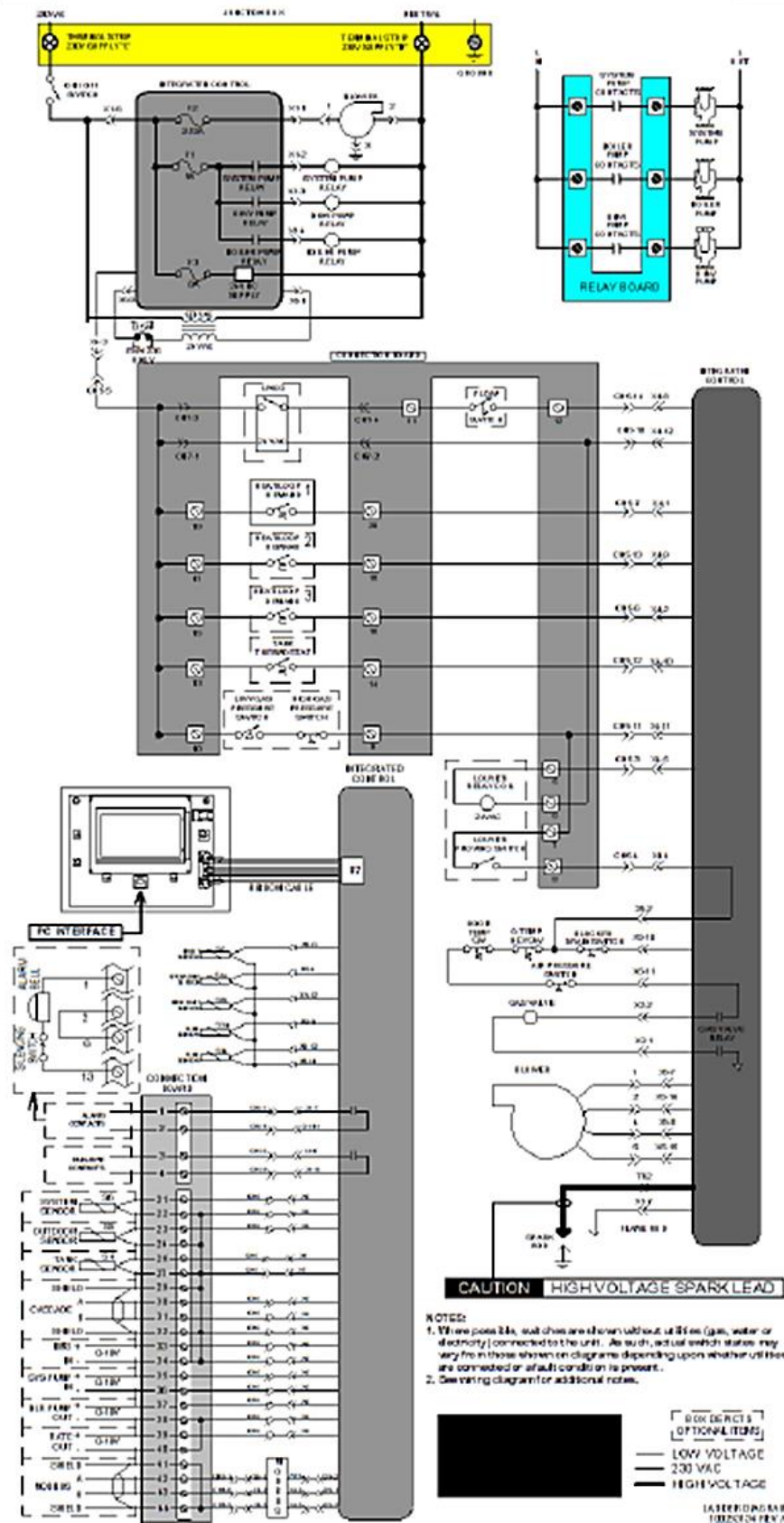

15.10.1 LADDER DIAGRAM

16.0 SMART SYSTEM CONTROL

16.1 GENERAL

The Lochinvar EcoKnight™ uses the SMART SYSTEM control interface. The control panel display give information on set-up, system status and diagnostic data in words rather than codes.

16.2 SMART SYSTEM CONTROL PANEL



- 1 USB Drive
- 2 PC Connection
- 3 Left select key
- 4 Navigation dial
- 5 Reset switch
- 6 Right select key

The information on the bottom of the display shows the functions of the two SELECT keys on both corner, and the NAVIGATION dial in the centre.

MENU	Left SELECT key
SETPOINTS	NAVIGATION dial-pressing down
SHDN	Right SELECT key

The smart system control face instantly informs the user of the status of the Water Heater by changing colour according to the status of the Water Heater as below.



Normal operation



Service required



Water heater Locked out

16.3 ACCESS MODES

16.3.1 USER

The user can adjust tank target temperatures by pressing the NAVIGATION dial when "↓SETPOINTS" is flashing at the bottom of the display. The date, time and the temperature units can also be changed.

16.3.2 INSTALLER

Most parameters are available only for the installer, accessible by entering the installer password.

16.4 SAVING PARAMETERS



Please note that the brackets ([]) denote screen status.

16.4.1 TO SAVE PARAMETERS AND EXIT PROGRAMMING

































Press the RIGHT SELECT (SAVE) key and then press the RIGHT SELECT (HOME) KEY.

16.4.2 TO ENTER A PARAMETER AND CONTINUE PROGRAMMING





Press the RIGHT SELECT (SAVE) key 1 time to return to the parameter listings, press again to return to the menu listings. Remember to press the RIGHT SELECT key when programming is completed in order to save the changes made.

16.4.3 SEQUENCE OF OPERATION

Operation		Display
1	Upon a call for heat , the gas pressure switch(s) must be closed	STANDBY SYSTEM <input type="radio"/> DHW TANK <input type="radio"/> BOILER <input type="radio"/> DHW CIRC <input type="radio"/> SYSTEM: 117°F(118) TANK: 124°F(130) OUTDOOR: 56°F INLET: 109°F OUTLET: 124°F DHW RECIRC: 115°F MENU SCREEN SHDN
2	Once the gas pressure switch(s) are closed the control turns on the appropriate pumps. The flow switch and or LWCO must close	STANDBY SYSTEM <input checked="" type="radio"/> DHW TANK <input type="radio"/> BOILER <input checked="" type="radio"/> DHW CIRC <input type="radio"/> SYSTEM: 117°F(118) TANK: 124°F(130) OUTDOOR: 56°F INLET: 109°F OUTLET: 124°F DHW RECIRC: 115°F MENU SCREEN SHDN
3	The control turns on power to the louvre relay, the louvre proving switch and blocked drain switch must close	START SYSTEM <input checked="" type="radio"/> DHW TANK <input type="radio"/> BOILER <input checked="" type="radio"/> DHW CIRC <input type="radio"/> SYSTEM: 117°F(118) TANK: 124°F(130) OUTDOOR: 56°F INLET: 109°F OUTLET: 124°F DHW RECIRC: 115°F MENU SCREEN SHDN
4	The control starts the pre-purge cycle by initiating the fan	PRE-PURGE SYSTEM <input checked="" type="radio"/> DHW TANK <input type="radio"/> BOILER <input checked="" type="radio"/> DHW CIRC <input type="radio"/> SYSTEM: 117°F(118) TANK: 124°F(130) OUTDOOR: 56°F INLET: 109°F OUTLET: 124°F DHW RECIRC: 115°F MENU SCREEN SHDN
5	The control starts the trial for ignition by firing the spark electrode and opening the gas valve	IGNITION SYSTEM <input checked="" type="radio"/> DHW TANK <input type="radio"/> BOILER <input checked="" type="radio"/> DHW CIRC <input type="radio"/> SYSTEM: 117°F(118) TANK: 124°F(130) OUTDOOR: 56°F INLET: 109°F OUTLET: 124°F DHW RECIRC: 115°F MENU SCREEN SHDN

6	<p>If flame is not detected after spark ends the control will perform a post-purge, then start another pre-purge cycle and try to light the water heater again. On the 145 model up the control will lock out after this second attempt on the 115 down a further four attempts will be made before the unit goes to lock-out.</p>	<p>POST-PURGE </p> <p>SYSTEM  DHW TANK  BOILER  DHW CIRC  SYSTEM: 117° F (118) TANK: 124° F (130) OUTDOOR: 56° F INLET: 109° F OUTLET: 124° F DHW RECIRC: 115° F</p> <hr/> <p>MENU   SCREEN SHDN</p>
7	<p>If the flame is detected it holds the firing rate steady for a few seconds then begins to modulate the firing rate based on a set point or some other command (such as the 0-10v signal)</p>	<p>41%  </p> <p>SYSTEM  DHW TANK  BOILER  DHW CIRC  SYSTEM: 117° F (118) TANK: 124° F (130) OUTDOOR: 56° F INLET: 109° F OUTLET: 124° F DHW RECIRC: 115° F</p> <hr/> <p>MENU   SCREEN SHDN</p>
8	<p>Once the call for heat is satisfied the control will turn off the burner. The fan will continue to run during the post-purge period.</p>	<p>POST-PURGE ANTI-CYCLING</p> <p>SYSTEM  DHW TANK  BOILER  DHW CIRC  SYSTEM: 117° F (118) TANK: 124° F (130) OUTDOOR: 56° F INLET: 109° F OUTLET: 124° F DHW RECIRC: 115° F</p> <hr/> <p>MENU   SCREEN SHDN</p>
9	<p>Any pumps that are running will continue for their respective pump overrun time period before switching off. A 60 second anti-cycle period will start which will delay any call for heat.</p>	<p>BLOCKED ANTI-CYCLING</p> <p>SYSTEM  DHW TANK  BOILER  DHW CIRC  SYSTEM: 117° F (118) TANK: 124° F (130) OUTDOOR: 56° F INLET: 109° F OUTLET: 124° F DHW RECIRC: 115° F</p> <hr/> <p>MENU   SCREEN SHDN</p>
10	<p>In standby ready to start a new cycle.</p>	<p>STANDBY</p> <p>SYSTEM  DHW TANK  BOILER  DHW CIRC  SYSTEM: 117° F (118) TANK: 124° F (130) OUTDOOR: 56° F INLET: 109° F OUTLET: 124° F DHW RECIRC: 115° F</p> <hr/> <p>MENU   SCREEN SHDN</p>

16.5 STATUS DISPLAY SCREENS

Section	Display	Description
A (Water heater status bar)	STANDBY	The unit has not received a call for heat
	START	The unit has received a call for heat and is checking all safety circuits
	PREPURGE	The unit has received a call for heat and has initiated a pre-purge period
	IGNITION	The unit has initiated the spark ignition to the main burner
	% 	The unit has fired and is running at the displayed firing rate
	POSTPURGE	The call for heat has ended, the unit runs the fan for a set period to purge the combustion chamber and vent the system of additional flue products
	SHUTDOWN	The unit is in the OFF position
	SETPOINT MET	The control temperature has exceeded the set point and offset
	BLOCKED	The unit has detected a condition that has temporarily interrupted the call for heat
B (Call for heat indicators)		DHW tank sensor has called for heat
		The unit is being controlled by a 0-10V BMS signal
		The member unit is supplying heat whilst in Cascade mode

Section	Display	Description
C (Operational information)	DETAILS SCREEN 1	b. TANK TEMP
		d. INLET TEMP
		f. DHW RECIRC TEMP temperature of DHW recirc sensor if fitted
	DETAILS SCREEN 2	a. DELTA T
		b. FLUE TEMP
		c. FLAME CURRENT
		d. FAN SPEED
	I/O SCREEN	a. GAS PRESSURE SW
		b. FLOW SW
		c. LOUVRE RELAY
		d. LOUVRE SW
		e. BLOCKED DRAIN
		f. GAS VALVE
		g. APS state of the air pressure switch

16.5.1 SMART SYSTEM CONTROL PARAMETERS

Section	Display	Description	
C (Operational information)	BMS SCREEN	a. 0-10V BMS IN	
		b. 0-10V BMS OUT	
		c. BMS ADDRESS	
		d. BMS CONTROL?	
		e. SYS PUMP SPEED	
		f. BLR PUMP OUT	
		c. DHW RUN TIME	total DHW running time
		d. DHW CYCLES	total DHW demand cycles
		e. POWER HOURS	total time powered on
		f. IGNITIONS	total number of successful ignition attempts
		g. IGN ATTEMPTS	total number of ignition attempts
	LAST 10 FAULTS	a. FAULT NO	
		b. FAULT NO	
		c. DATE	
		d. TIME	
	CASCADE STATUS	a. CASCADE STATUS	
b. CASCADE POWER			
c. PRESENT			
NIGHT SETBACK	b. TRIGGER 2	next DHW night setback trigger	

Section	Display	Description
D (LEFT SELECT key function)	USB	Press the LEFT SELECT key to access the USB and installer menu
E (NAVIGATION dial function)	MODIFY	Pressing the NAVIGATION dial will allow the installer to change the text
F (RIGHT SELECT key function)	SHDN	Press the RIGHT SELECT key to turn the water heater off
	ON	Press the RIGHT SELECT key to turn the water heater on
	NO	Press the RIGHT SELECT key to cancel the shutdown operation
	SAVE	Press the RIGHT SELECT key to save the current change
	HOME	Press the RIGHT SELECT key to return to the Status Screen and upload parameter changes

16.5.2 SMART SYSTEM CONTROL PARAMETERS CONTINUED

17.0 COMMISSIONING AND TESTING

17.1 ELECTRICAL INSTALLATION

Notes on the requirements for electrical installation are provided in **Section 15.0: ELECTRICAL SUPPLY**. A schematic drawing of the control circuit is shown in **Figure 15.8**.

17.2 GAS INSTALLATION

For design see **Section 9.0: GAS SUPPLY**. See **Section 3.0: PRINCIPAL PARTS** for details on the position of the gas connection.

17.3 WATER CONNECTIONS

For design see **Section 12.0: WATER CONNECTIONS**



The system should be thoroughly flushed out with cold water without any circulating pumps in position. Ensure all the valves are open.

Check the system for leaks and repair as necessary. If the system is configured in a sealed arrangement, check the expansion vessel cushion pressure and pressurisation unit settings.

17.4 COMMISSIONING THE EQUIPMENT

17.4.1 GENERAL CHECKS PRIOR TO LIGHTING



A person deemed competent must be responsible for the commissioning of this equipment. Before attempting to commission any equipment, ensure that personnel involved are aware of what action is about to be taken and begin by making the following checks:

1. Flue way passages are clear.
2. Adequate ventilation exists in the plant room (if necessary).
3. The system is fully charged with water, ready to receive heat. All necessary valves are open and all allied pumps are circulating water.
4. The gas supply pipework is clear of any loose matter, tested for soundness and purged.
5. The condensate drain is installed correctly and the condensate trap is filled with water.



If the condensate trap is not filled before use, products of combustion may escape and can lead to severe personal injury or death

17.4.2 EQUIPMENT CHECKS PRIOR TO LIGHTING



This unit has been designed for a nominal gas inlet pressure of 20.0 mbar when used on natural gas. Information relating to propane firing can be found in Section 18.0: LPG FUEL

1. Gas supply is connected but turned to the "off" position. Any unions or fittings are correctly tightened, test points are closed and the flame sense electrode lead is connected correctly. Ensure the ceramic sheath around the flame sense electrode is not cracked or broken.
2. Ensure electricity supply is connected.

17.4.3 PROCEDURE FOR INITIAL LIGHTING

IF THE UNIT IS TO OPERATE ON LPG REFER TO SECTION 18.0 BEFORE PROCEEDING

1. Ensure that the external gas-inlet appliance isolating valve, provided by the installer, is in the “off” position.
2. Press the power rocker switch, positioned on the back of the appliance to bring the equipment on.
3. The combustion fan should ramp up to full speed to purge the combustion chamber and then drop back to half rate in order to light. The spark generator should create a spark, visible through the burner sight glass. As the gas-inlet appliance isolating valve is closed, the controls should go to a flame failure condition after four ignition attempts (EKW116CE) or two ignition attempts (EKW146CE – EKW236CE). If the above occurs correctly, open the gas-inlet appliance isolating valve and reset the unit by depressing the Enter/Reset button on the control panel.
4. The combustion fan will repeat the pre-purge procedure and attempt to light. Once a flame is established, the LCD display will change to display the rate at which it is firing.
5. Allow the system to reach temperature to check operation of the control sensors.
6. Once the appliance has reached temperature and shut down, check that the flame has extinguished.

17.4.4 GAS PRESSURE ADJUSTMENT AND COMBUSTION CHECKS



The Lochinvar EcoKnight™ series are supplied with a pre-set gas/air ratio inlet assembly. This must not be tampered with. Any attempt to adjust the gas valve or venturi will invalidate the warranty.

Combustion figures should be as follows:

Model No.	CO ₂	CO
EKW116CE	8.8% ±0.5%	<100 ppm
EKW146CE	8.8% ±0.5%	<100 ppm
EKW176CE	9.0% ±1.0%	<100 ppm
EKW206CE	9.0% ±1.0%	<100 ppm
EKW236CE	9.0% ±1.0%	<100 ppm

17.4.5 NATURAL GAS COMBUSTION FIGURES

If the combustion figures are not within the range specified, contact Lochinvar Technical Support for further guidance.

Combustion figures for Propane firing can be found in **Section 18.0: LPG FUEL**.

17.5 TEMPERATURE ADJUSTMENT PROCEDURE

17.5.1 DHW SETPOINT

The set point should be adjusted to ensure that the water is stored above 60°C and distributed at 50°C within 1 (one) minute at all outlets. Care is needed to avoid much higher temperatures because of the risk of scalding. At 50°C the risk of scalding is small for most people, but the risk increases rapidly with higher temperatures and for longer exposure times. The risk to young children and to those with a sensory or mobility loss will be greater. Where a significant scalding risk has been identified, the use of thermostatic mixing valves on baths and showers should be considered to reduce temperature, this need to be placed as close to the point of use as possible.

17.6 LEGIONELLA PREVENTION

During normal use the EcoKnight™ water heater and direct storage vessel should not pose a Legionella risk providing the vessel temperature setting is at 60°C or above. See **Section 21.4.1**. The cold feed is fed into the flow and return pipework between the EcoKnight™ water heater and direct storage vessel to prevent cold spots on the base of the direct storage vessel. Also the large high flow shunt pump supplied with each EcoKnight™ water heater prevents temperature stratification within the direct storage vessel.

17.7 PASTEURISATION

If a pasteurisation cycle is to be used at a temperature raised above the standard set-point this can be achieved in one of three ways, the method chosen will depend on the frequency and monitoring required. Contact Lochinvar Technical Support for further guidance.

- 1 Use the BMS 0-10v output to raise the temperature, for example 8v could be set at 60°C while 10v will set the water heater temperature to 70°C.
- 2 Manually raise the temperature via the SMART SYSTEM CONTROL see **Section 17.5.1**
- 3 Use the DHW Night set back facility to automatically raise the temperature either daily or weekly.

17.8 PASTEURISATION USING THE NIGHT SET BACK FACILITY

The procedure below assumes a DHW set point of 60°C is required with a pasteurisation temperature of 70°C required.

- 1 Set the DHW tank setpoint to 70°C see **Section 21.4.1**
- 2 Set the Night set back offset to 10°C see **Section 21.1.5**
- 3 Set the Night set back times for each day to start at 01.00AM and end at 11.55PM see **Section 21.1.6**

This will set the water heater to operate each day between 1AM and 11.55 PM at 60°C and then the temperature will raise to 70°C between 12AM and 1AM.



Using this function the EcoKnight™ SMART DISPLAY will show the heater is in Night set back mode during normal working hours.

17.9 INSTALLATION NOISE

If care has been taken to follow the manufacturer's instructions, there should be no discernible noise from the equipment. The allied pump motor may have a level of sound that could lead to consideration for acoustic insulation, but care must be taken not to impede ventilation or airflow to the pump motor.

18.0 LPG FUEL



Note! It is strongly recommended that, on LPG installations, gas detection equipment is fitted. This equipment should be positioned near the appliance and at low level. It is also important that the space housing the appliance is adequately ventilated at high and low level. This appliance must not be located below ground e.g. in a cellar.

18.1 RELATED DOCUMENTS

In addition to those documents listed in **Section 6.1: RELATED DOCUMENTS** within the main body of the installer's guide the gas installation should also comply with the guidance offered in the following documents.

BS 5482-1: 2005

Code of practice for domestic butane and propane gas burning installations.

Part 1: Installations at permanent dwellings, residential park homes and commercial premises, with installation pipework sizes not exceeding dn25 for steel and dn28 for corrugated stainless steel or copper.

The operation of the EcoKnight™ range on LPG-Propane (3rd Family) 3P is similar to that on Natural Gas (2nd Family) 2H and the design and installation details described in the main body of the installer's guide should be followed.

18.2 CONVERSION TO LPG



This process must be carried out in the order stated before the water heater is switched on. Failure to follow the following procedure may lead to non-warrantable damage to the water heater. The conversion **MUST** be carried out by a competent person certified for work on LPG fuel.



In the event of any seal or gasket being broken it is essential that the seal or gasket be replaced. Contact Lochinvar limited for replacement seals and gaskets.

Model	Part No.	Stamp	Size
EKW116CE	ORF20000	8	8.0 ± 0.02
EKW146CE	ORF20003	9.5	9.5 ± 0.02
EKW176CE	ORF20002	10.2	10.2 ± 1.0
EKW206CE	ORF20002	10.2	10.2 ± 1.0
EKW236CE	ORF20002	10.2	10.2 ± 1.0

18.2.1 LPG ORIFICE MARKINGS

If the water heater is already installed and operational, you must turn off the gas supply, turn off the power supply and allow the water heater to cool before proceeding. The conversion procedure is as follows:

18.2.2 EKW116CE

1. Remove the top and front access covers from the unit (no tools required for removal).
2. Remove the impulse tube and wiring plug from the gas valve.
3. Remove the three screws securing the venturi to the fan.



When separating the venturi from the fan, take care not to damage the O-ring inside the fan.

4. Remove the four cap-head screws securing the gas valve to the venturi.
5. Locate the propane orifice disk from the conversion kit bag. Verify that the stamping on the orifice disk is correct for the water heater see **18.2.1**.
6. Remove the existing orifice from the O-ring in the side of the gas valve and replace it with the orifice from the kit. Position and secure the orifice in the valve as shown in.
7. Reposition the gas valve against the venturi and replace the star-drive screws securing the valve to the venturi.
8. Inspect the O-ring inside the fan. Handle the O-ring with care, do not damage. Reposition the venturi against the fan and replace the screws securing the venturi to the fan.
9. Refit the impulse tube and wiring plug to the gas valve.
10. After installation is complete, attach the propane conversion label (in the conversion kit bag) next to the water heater rating plate. Attach the LPG caution label (in the conversion kit bag) to the left side of the unit in the lower left corner.
11. Replace the top and front access covers.

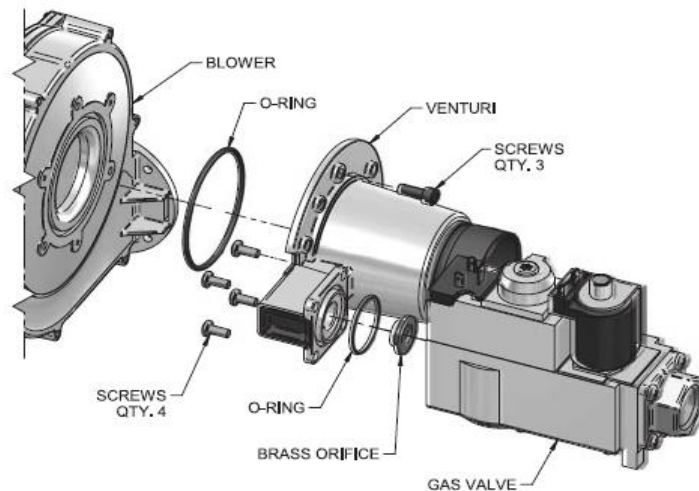

18.2.3 CONVERSION PROCEDURE EKW116CE

18.2.4 EKW146CE

1. Remove the top and front access covers from the unit (no tools required for removal).
2. Remove the gas valve and manifold from the unit via the unions on each end.
3. Remove the three screws mounting the injector plate on the air shroud.
4. Remove the four screws securing the manifold adapter to the injector plate taking care not to damage the O-ring.
5. Locate the propane orifice disk from the conversion kit bag. Verify that the stamping on the orifice disk is correct for the water heater see **18.2.1**.
6. Remove the existing orifice from the O-ring in the side of the injector plate and replace it with the orifice from the kit. Position and secure the orifice in the injector plate as shown.
7. Reposition the manifold adapter to the injector plate and replace the four manifold adapter mounting screws. Handle the O-ring with care, do not damage.
8. Reposition the injector plate to the air shroud and replace the three injector plate mounting screws.
9. After installation is complete, attach the propane conversion label (in the conversion kit bag) next to the water heater rating plate. Attach the LPG caution label (in the conversion kit bag) to the left side of the unit in the lower left corner.
10. Replace the top and front access covers.

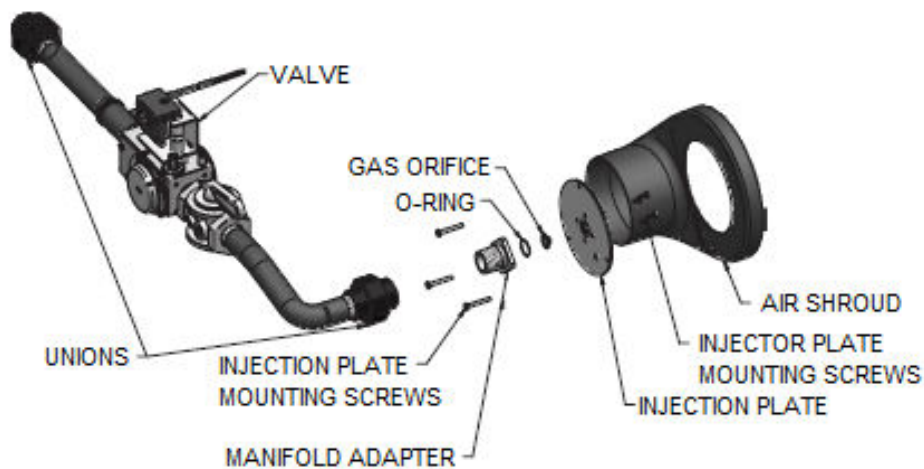

18.2.5 CONVERSION PROCEDURE EKW14CE

18.2.6 EKW176CE – EKW236CE

1. Remove the top and front access covers from the unit (no tools required for removal).
2. Remove the four screws and nuts that hold the adaptor flange to the inlet of the venturi.
3. Separate the flange and venturi ensuring the gasket is not damaged.
4. Locate the propane orifice disk from the conversion kit bag. Verify that the stamping on the orifice disk is correct for the water heater see **18.2.1**.
5. Fit the orifice plate ensuring its correct orientation (see DETAIL A)
6. Reinstall the four screws and nuts holding the adaptor flange to the inlet of the venturi ensuring the correct location of the gasket.
7. After installation is complete, attach the propane conversion label (in the conversion kit bag) next to the water heater rating plate. Attach the LPG caution label (in the conversion kit bag) to the left side of the unit in the lower left corner.
8. Replace the top and front access covers.

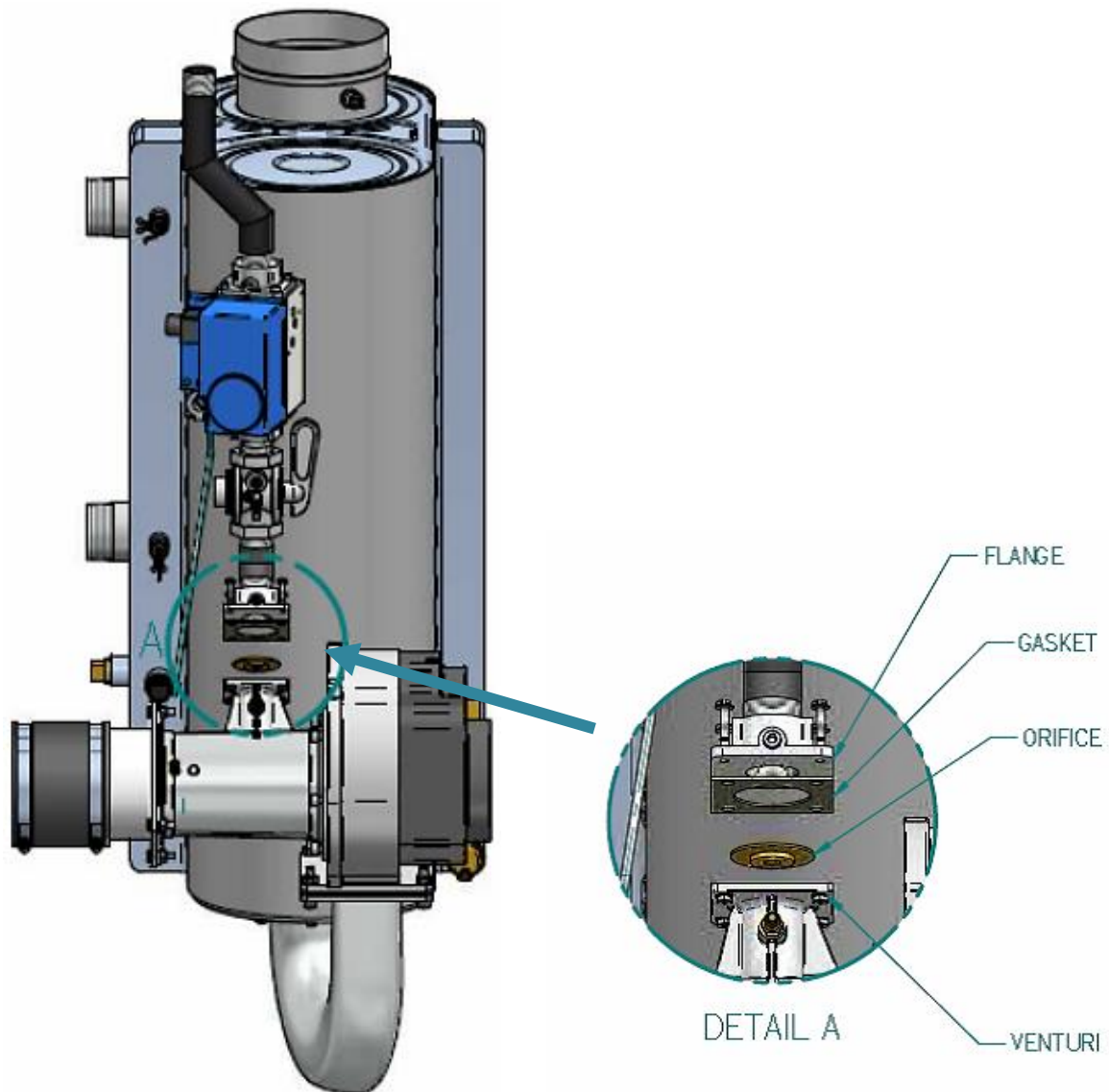

18.2.7 CONVERSION PROCEDURE EKW176CE – EKW236CE

18.3 LPG COMMISSIONING AND TESTING

The commissioning procedure on LPG is similar to that when the water heater is firing on Natural Gas. As such, the same procedure should be followed taking in to account the following information:

18.3.1 LPG PRESSURE ADJUSTMENT AND COMBUSTION CHECKS



The Lochinvar EcoKnight™ series are supplied with a preset gas/air ratio inlet assembly. This must not be tampered with. Any attempt to adjust the gas valve or venturi will invalidate the warranty.

Combustion figures should be as follows:

Model No.	CO ₂	CO
EKW116CE	10.5% ±0.5%	<100 ppm
EKW146CE	10.5% ±0.5%	<100 ppm
EKW176CE	10.0% ±1.0%	<100 ppm
EKW206CE	10.0% ±1.0%	<100 ppm
EKW236CE	10.0% ±1.0%	<100 ppm

18.3.2 LPG COMBUSTION FIGURES

If the combustion figures are not within the range specified, contact Lochinvar Technical Support for further guidance.

19.0 MAINTENANCE

19.1 GENERAL



Keep appliance area clear and free from combustible materials and flammable vapours and liquids.

A competent person should check and ensure that the flue, its support and terminal, the ventilation to the Boiler house, safety valve, drain, pressure gauge etc. are in a serviceable and working condition and still comply with the relevant standards and codes of practice, as detailed in **Section 6.0: GENERAL REQUIREMENTS**.

Servicing is recommended at intervals no greater than 12 months to aid trouble free operation. Even if a maintenance schedule is determined to be less than annually, it is important that all controls and safety features are checked for correct operation on an annual basis.

Measuring flue gas CO₂ and flue gas temperatures will give an indication of the state of the flue and burner. Results of the flue gas analysis should be compared with previously measured values to identify any changes in operational characteristics.

19.2 MAINTENANCE SCHEDULE

The water heater has a built in function that reminds the user that routine maintenance is due. As a default, this is set to 12 months 10,000 operational hours or 10,000 ignition cycles. Lochinvar recommends that this be the maximum service interval.

19.3 BURNER INSPECTION

The heat exchanger has a sight glass for inspection of the flame picture.



NOTE: If the appliance has been in recent operation, this area may be hot. Appropriate precautions should be taken to prevent personal injury.

To check the flame picture at high and low fire, the following procedure should be followed:

1. Place the water heater into service mode. This is done by depressing the small button below the Enter/Reset button for 5 seconds.
2. The water heater should shut down and relight.
3. Depress the service button momentarily, this should ramp the water heater up to full rate.
4. Check the flame condition.
5. Depress the service button momentarily, this should ramp the water heater down to low rate.
6. Check the flame condition.
7. Press and hold the service button for 5 seconds to take the unit out of service mode.

19.4 BURNER REMOVAL

If it has been determined that the flame picture is unacceptable, the burner can be removed and cleaned using the following procedure:

1. Isolate the electrical and gas supplies to the heater.
2. Allow the water heater to cool down.
3. Disconnect the wiring connections to the ignition electrode.
4. Disconnect the power and control connection leads and earthing wire from the combustion fan.
5. Apply suitable release oil to the 6 studs around the edge of burner door.
6. Remove the 6 retaining nuts around the edge of the burner door.



NOTE: Once loosened, the nuts should be removed by hand. If any of the nuts seize, the nut should gently be re-tightened and additional release oil used.

7. Withdraw the heat exchanger front plate and burner assembly from the heat exchanger complete with the combustion fan.
8. With the burner assembly away from the water heater, the burner can be gently cleaned with the brush attachment of a vacuum cleaner.

The reassembly procedure is the reverse of the above taking care to ensure that the for the heat exchanger front plate sealing gasket, the combustion fan connection gasket, the burner door insulation and the combustion chamber rear wall insulation are in good condition or are replaced as necessary.



Note: particular attention should be paid to the combustion chamber rear wall insulation. If any deterioration in the insulating material is noted, the insulation panel must be replaced.

19.5 CLEANING THE HEAT EXCHANGER

To clean the heat exchanger, the following procedure should be carried out:

1. Remove the burner as above.
2. Use a vacuum cleaner to remove any accumulation on the heating surfaces. Do not use any solvent.
3. Finish cleaning using a clean cloth dampened with warm water.
4. Reinstall the burner.
5. Close isolation valves on piping to isolate the appliance from the system. Attach a hose to the appliance drain valve and flush the heat exchanger thoroughly with clean water by using purging valves to allow water to flow through the water make-up line to the appliance.
6. Once the heat exchanger has been flushed, close the drain valve and open the isolation valves.
7. Restart the water heater as detailed in **Section 17.4.3: PROCEDURE FOR INITIAL LIGHTING**.

19.6 DRAINING WATER HEATER SYSTEM

The water heater must be drained if it is to be shut down and exposed to freezing temperatures. Maintenance and service procedures may also require draining the water heater.

1. Turn off the water heater electrical disconnect switch.
2. Connect a hose to the system drain valve.
3. Locate hose's discharge in an area where hot water will not cause any damage or injury.
4. Close the cold-water inlet valve from the header tank or pressurisation unit to water heater system.
5. Open the drain valve.
6. Working systematically from the highest point in the heating system, open bleed valves to allow the system to drain.
7. Close all bleed valves
8. If the water heater is being drained for an extended shutdown, it is suggested the drain valve be left open during this period.



Note: The heat exchanger cannot be completely drained of water without purging with compressed air at a pressure of 1 bar.

19.7 REFILLING THE SYSTEM

1. Close the drain valve.
2. Open the cold-water inlet valve from the header tank or pressurisation unit to water heater system.
3. Working systematically towards the highest point in the system, open all bleed valves and allow any trapped air to escape.
4. Follow the lighting instructions as detailed in **Section 17.4.3: PROCEDURE FOR INITIAL LIGHTING**.
5. Check for water leakage and airlocks, remedy as necessary.

19.8 OTHER CHECKS

19.8.1 AIR PRESSURE SWITCH LINES

During the annual service, check the lines to/from the air pressure switch to ensure:

1. They are correctly fitted
2. There is no damage

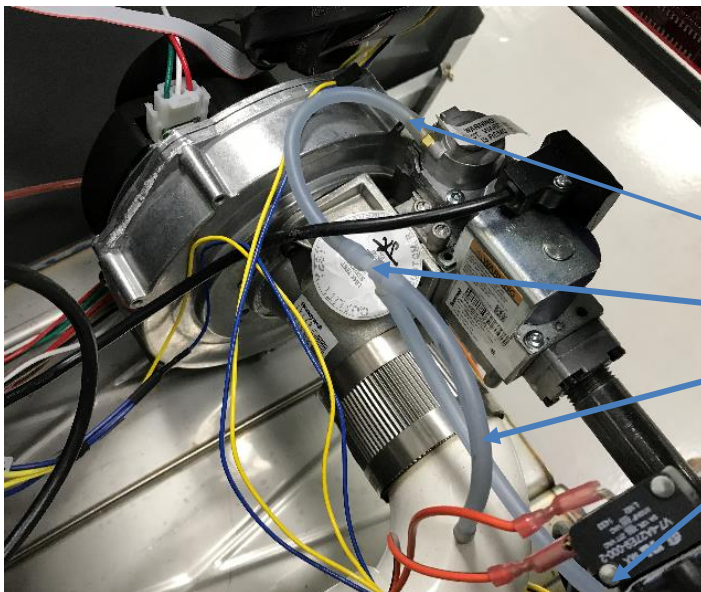

Check all connections

19.8.2 RELIEF VALVE

At least once a year, the pressure relief valve should be checked to ensure correct operation. To check the valve, the manual override lever should be operated several times. The valve should seat properly and operate freely.

If water does not flow, drain the water heater, remove the inoperative valve and inspect for obstructions or corrosion. Replace with a new valve of equivalent size as necessary.

19.8.3 FLUE SYSTEM

Examine the exhaust and air intake system at least once a year. Points of inspection are as follows:

1. Check for obstructions and/or deterioration of flue piping and terminal. Replace immediately where needed.
2. Check the terminal for any foreign material and remove as necessary.
3. Check all flue system connections for leakage and reseal as required.
4. Check that ventilation grilles comply with current regulations.

19.8.4 CONDENSATE NEUTRALISATION KIT

If fitted the condensate neutralisation kit will require replacing after 12 months of operation. Please refer to the item specific instructions for further details.





20.0 SMART SYSTEM CONTROL SETTINGS

20.1 DISPLAY PANEL ACCESS MENU

To access menus from the display panel use the procedure shown below:



Only suitably qualified engineers should alter the settings and parameters within the EcoKnight™ water heater. Incorrect settings could lead to operational problems within the water heater. These problems would not be covered under the EcoKnight™ water heater warranty

Button	Screen Status	Operation	Display
	MENU	Press and hold the LEFT SELECT soft key menu for 5 seconds	STANDBY SYSTEM <input type="radio"/> DHW TANK <input type="radio"/> BOILER <input type="radio"/> DHW CIRC <input type="radio"/> SYSTEM: 114°F (46°C) TANK: 124°F (51°C) OUTDOOR: 56°F INLET: 185°F OUTLET: 124°F DHW RECIRC: 115°F MENU <input type="radio"/> SCREEN <input type="radio"/> SHDN <input type="radio"/>
		Rotate the NAVIGATION dial clockwise until 5 is displayed (first digit on the left)	STANDBY SYSTEM <input type="radio"/> DHW TANK <input type="radio"/> BOILER <input type="radio"/> DHW CIRC <input type="radio"/> PASSWORD 0000 EXIT <input type="radio"/> NEXT <input type="radio"/> SAVE <input type="radio"/>
		Press the NAVIGATION dial to select the next digit. Rotate the NAVIGATION dial clockwise until 3 is displayed	STANDBY SYSTEM <input type="radio"/> DHW TANK <input type="radio"/> BOILER <input type="radio"/> DHW CIRC <input type="radio"/> PASSWORD 5000 EXIT <input type="radio"/> NEXT <input type="radio"/> SAVE <input type="radio"/>
		Press the NAVIGATION dial 2 times to move to the last digit. Rotate the NAVIGATION dial counter clockwise until 9 is displayed	STANDBY SYSTEM <input type="radio"/> DHW TANK <input type="radio"/> BOILER <input type="radio"/> DHW CIRC <input type="radio"/> PASSWORD 5300 EXIT <input type="radio"/> NEXT <input type="radio"/> SAVE <input type="radio"/>
	SAVE	Press the RIGHT SELECT soft key (SAVE)	STANDBY SYSTEM <input type="radio"/> DHW TANK <input type="radio"/> BOILER <input type="radio"/> DHW CIRC <input type="radio"/> PASSWORD 5309 EXIT <input type="radio"/> NEXT <input type="radio"/> SAVE <input type="radio"/>

20.1.1 DISPLAY PANEL ACCESS MENU

20.2 PARAMETER SETTING

Menu	Description	See	User Access	Installer
		Section		Access
GENERAL	Vacation Mode (On/Off)	21.1	Yes	Yes
	Time and Date	21.1	Yes	Yes
	Software Version (read only)	21.1	No	Yes
	Temperature Units (°C/°F)	21.1	Yes	Yes
	DHW Night Setback Offset	21.1		
	IF DHW NSB > 0:	21.1		
	i. DHW Night Setback On Times ii. DHW Night Setback Off Times	21.1	No	Yes
	Display Timeout	21.1	No	Yes
	Display Contrast	21.1	Yes	Yes
DATA LOGGING	Reset Last 10 Errors	21.2	No	Yes
	Service Mode Delay	21.3	No	Yes
	Freeze Protection Pump On	21.3	No	Yes
FUNCTIONS	Freeze Protection Burner On	21.3	No	Yes
	Freeze Protection Burner Differential	21.3	No	Yes
	Tank Set Point	21.4	Yes	Yes
	Tank Set Point Differential	21.4	No	Yes
DHW SETTINGS	DHW Recirc Pump Offset	21.4	No	Yes
	DHW Recirc Pump Differential	21.4	No	Yes
	Tank Minimum Set Point	21.4	No	Yes
	Tank Maximum Set Point	21.4	No	Yes

Menu	Description	See Section	User Access	Installer Access
ANTI-CYCLING	Anti-cycling Time	21.5	No	Yes
	Anti-cycling Override Differential	21.5	No	Yes
	Ramp Delay (Enable/Disable)		No	Yes
	Modulation Factor		No	Yes
CONTROL MODES	Controlling Sensor(Outlet/System Supply/Inlet)	21.6	No	Yes
	Cascade Address	21.6	No	Yes
	IF Address = 0:			
	Maximum Cascade Outlet Set Point			
	Cascade Offset Cascade Differential Cascade Type (L/L, EFF) Minimum On/Off Time Minimum Next On Time Minimum Pumps On			
	ELSE IF Address = 1: Alternate Leader? (Y/N) IF Yes:	21.6	No	Yes
	Maximum Cascade Outlet Set Point			
	Cascade Offset Cascade Differential Cascade Type (L/L, Eff) Minimum On/Off Time Minimum Next On Time Minimum Pumps On			
	Water heater Size	21.6	No	Yes
	i. Cascade Address ii. Type			
ii. Type iii. Input				
BMS	BMS (Active, Inactive) IF Active:	21.7		
	i. BMS Type (Power, Set Point) IF Power:			
	1. Power at Minimum Volts			
	2. Power at Maximum Volts			
	ELSE:	21.7		
	1. Set Point at Minimum Volts			
	2. Set Point at Maximum Volts ii. Minimum Volts			
	iii. Maximum Volts			
	iv. TStat Input (Active, Inactive) IF Inactive:		No	Yes
	1. On Volts			
	2. Off Differential Volts			
	ModBus/BACNet (Active, Inactive) IF Active:	21.7		
	i. BAS Timeout		No	Yes

Menu	Description	See Section	User Access	Installer Access
CIRCULATING PUMPS	DHW Pump Delay	21.8	No	Yes
	DHW Pump Anti-Seize Delay	21.8	No	Yes
SERVICE NOTIFICATION	Service Notification Months	21.9	No	Yes
	Service Notification Running Time	21.9	No	Yes
	Service Notification Cycles	21.9	No	Yes
	Reset Service Reminder	21.9	No	Yes
	Installer Name	21.9	No	Yes
	Installer Phone Number	21.9	No	Yes
BASIC SETUP	Time & Date	21.10	No	Yes
	Cascade Address			
	IF Address = 0:			
	i. Maximum Cascade Set Point ii. Cascade Offset	21.10		
	iii. Cascade Differential		No	Yes
	iv. Cascade Type (L/L, EFF)			
	BMS (Active, Inactive) IF Active:			
	i. BMS Type (Power, Set Point) IF Power:			
	1. Power at Minimum Volts			
	2. Power at Maximum Volts			
	ELSE:			
	1. Set Point at Minimum Volts	21.10		
	2. Set Point at Maximum Volts ii. Minimum Volts			
	iii. Maximum Volts			
	iv. TStat Input (Active, Inactive) IF Inactive:		No	Yes
	1. On Volts			
2. Off Differential Volts				
USB		21.10	No	Yes

20.2.1 SMART SYSTEM CONTROL PARAMETERS

21.0 VIEWABLE AND CHANGEABLE CONTROL PARAMETERS



Before changing parameters, note the settings so that the unit can be returned to its original operating parameters. These can be uploaded to a USB for later use see 21.10.1.

21.1 GENERAL

21.1.1 VACATION MODE

This parameter forces the DHW set points to decrease by the amounts programmed in the Night Setback Offset parameters. This is used to save energy, such as when the building is unoccupied for an extended period of time. For this function to work, the DHW Night Setback Offset parameters must be set to a value higher than 0°. The default value of this parameter is OFF.

21.1.2 TIME AND DATE

The control uses an internal clock for the night setback feature and for logging of events. For these features to work correctly, the clock must be set when the water heater is first installed or anytime the water heater has been powered off for more than four (4) hours. This parameter must be accessed to set the clock.



The internal clock does not adjust for British summer time and therefore, will require a manual adjustment. The clock is automatically updated whenever a PC is connected and the Win_Pro-installer program is started.

21.1.3 SOFTWARE VERSION

The software version allows the user to view the software version in use by the control. This software controls the operation of the water heater. When a new software version becomes available, the existing control can be replaced with a new control to update the software.

Software version is read only.

21.1.4 TEMPERATURE UNITS (°C / °F)

The control can be configured to display temperature in either °C or °F. This parameter can be changed by the user or the installer by accessing the Temperature Units parameter. The default is °F.

21.1.5 DOMESTIC HOT WATER (DHW) NIGHT SETBACK OFFSET

Once the unit's internal clock has been set correctly, the Night Setback feature can be used to program a lower set point during unoccupied times. When in night setback, the control reduces the set point by a fixed amount. For DHW, it subtracts the DHW night setback offset from the tank set point (Tank Set point parameter).



The DHW night setback will not work without a tank sensor installed.

21.1.6 DOMESTIC HOT WATER (DHW) NIGHT SETBACK ON AND OFF TIMES

These are the times at which the DHW Night Setback Offsets become active and inactive. There are seven (7) stop times and seven (7) start times each for the DHW night setback functions. Any start or stop time may be set to any time during the week. When a start time and a stop time are programmed for the same day and time, the stop time has priority (this is how a start time can be disabled). The installer can access the DHW Night Setback start and stop times by accessing the DHW NSB On/Off Times parameter. These settings can be adjusted as follows:

1. When the screen is first accessed, start and stop triggers 1 are displayed. If a different trigger number is desired, rotate the NAVIGATION dial until the desired trigger number appears. Once it is found, press the NAVIGATION dial to adjust the start and stop times. The day of the week for the start time will flash.
2. Rotate the NAVIGATION dial to adjust the day of the week of the start trigger. Once it is set to the desired day of the week, press the NAVIGATION dial again. The start time hour will flash.
3. Rotate the NAVIGATION dial to adjust the start time hour to the desired time. Press the NAVIGATION dial again. The start time minutes will flash.
4. This process may be continued until the start and stop days and times are adjusted as desired. When finished with this set of triggers, press the [SAVE] key.
5. Rotate the NAVIGATION dial to select another set of start and stop triggers, or press the [EXIT] key to return to the previous menu.

21.1.7 NIGHT SETBACK OVERRIDE

Any Night Setback On trigger currently active or scheduled within the next seven (7) days can be skipped. To skip a trigger, go to the Night Setback Status Screen and press the SKIP button. Rotate the NAVIGATION dial until the arrow (>) is next to the trigger you wish to skip. Press the NAVIGATION dial once. "SK" will appear next to that trigger to indicate that it will be skipped. You can restore an upcoming trigger by selecting that trigger, and pressing the NAVIGATION dial again. The "SK" next to that trigger will disappear.

To save any changes and return to the Home Screen, press the RIGHT SELECT [HOME] key. To return to the Status Screen without saving the changes, press the LEFT SELECT [EXIT] key.

21.1.8 DISPLAY TIMEOUT

This is the time in which the display remains illuminated. The range is 10 seconds to 10 minutes. The default is 10 minutes.

21.1.9 DISPLAY CONTRAST

The contrast of the LCD display can be adjusted to improve readability. The contrast is adjusted automatically when the display board is tested at the factory, but different ambient conditions may warrant changing the setting. This parameter can be changed by accessing the Display Contrast setting. The range of this parameter is -10 to +10. The default setting is 0.

21.2 DATA LOGGING

21.2.1 RESET LOG ERRORS

The reset log errors function clears the last 10 errors log.

21.3 FUNCTIONS

21.3.1 SERVICE MODE DELAY

By pressing the pin button on the front of the display for five (5) seconds, the control will be placed in Service Mode. This will override all other heat demands. The Service Mode allows the installer to set the unit to any firing rate for the purpose of combustion analysis. The delay sets the length of time the water heater will stay in the Service Mode if no keys have been pressed before going back to its original state. This parameter can only be changed by the installer by accessing the Service Mode Delay parameter. The time range of this parameter is 1 to 10 minutes. The default value is 10 minutes.

21.3.2 FREEZE PROTECTION PUMP ON

The SMART SYSTEM control will turn on the water heater and system pump outputs whenever the inlet temperature drops below this setting. This is done to prevent the water in the heat exchanger from freezing. Certain low temperature applications (such as snow melt) can operate at temperatures around freezing, so this setting needs to be lowered in these cases. The installer can adjust the temperature at which the pump outputs are turned on by accessing the Freeze Protection Pump On parameter. The minimum setting is -19°C, and the maximum setting is 7.2°C. The default setting is 7.2°C.

21.3.3 FREEZE PROTECTION BURNER ON

If running the pumps does not prevent the inlet temperature from falling closer to freezing, the SMART SYSTEM control will fire the burner at low fire. The installer can adjust the temperature at which the burner fires by adjusting the Freeze Protection Burner On parameter. The minimum setting is -19°C, and the maximum setting is the Freeze Protection Pump On parameter. The default setting is 2.8°C.

21.3.4 FREEZE PROTECTION BURNER DIFFERENTIAL

Once the burner has started firing due to a low inlet temperature, the inlet temperature must increase by this amount before the burner turns back off. The installer can adjust this differential by accessing the Freeze Protection Burner Differential parameter. The minimum setting is 0°, and the maximum is 11°C. The default setting is 2.8°C.

21.4 DHW SETTINGS

21.4.1 DHW TANK SET POINT

By installing a tank sensor, the SMART SYSTEM control can perform the tank thermostat function. The SMART SYSTEM control automatically detects the presence of this sensor, and generates a DHW call for heat when the tank temperature drops below the tank set point differential (Tank Set point Differential parameter), and finishes the call for heat when the tank temperature reaches tank set point. This parameter can be changed by the installer by accessing the DHW Tank Set point parameter. The temperature range of this parameter is from the tank minimum set point to the tank maximum set point. The default value is 49°C. This should be set at 60°C.



The SMART SYSTEM control will only operate with the tank sensor fitted.

21.4.2 TANK SET POINT DIFFERENTIAL

When a tank sensor is installed, the tank temperature must drop this amount below the tank set point (DHW Tank Set point parameter) before the water heater turns back on. The installer can adjust this setting by accessing the Tank Set point Differential parameter. The minimum setting is 0°C, and the maximum is 22°C. The default setting is 3°C.

21.4.3 DHW RECIRCULATION PUMP OFFSET (RECIRCULATION PUMP)

The SMART SYSTEM control will turn the DHW recirculation pump on when the DHW return water temperature drops below the DHW Tank Set Point minus the DHW Recirculation Pump Offset. The range for this parameter is 0° to 30°C. The default value is 5°C.

21.4.4 DHW RECIRCULATION PUMP DIFFERENTIAL

Once the SMART SYSTEM control turns the DHW recirculation pump on, the DHW return water temperature must increase by the DHW Recirculation Pump Differential before the control turns the DHW recirculation pump back off. The range of this parameter is 0° to 50°C. The default value is 2°C.

21.4.5 TANK MINIMUM SET POINT

This setting controls the minimum tank set point for the tank temperature. The installer can adjust this by accessing the Tank Minimum Set point parameter. The minimum setting is 16°C and the maximum setting is the maximum tank set point (Tank Maximum Set point parameter). The default value is 16°C.

21.4.6 TANK MAXIMUM SET POINT

This setting controls the maximum tank set point for the tank temperature. The installer can adjust this by accessing the Tank Maximum Set point parameter. The minimum setting is the minimum tank set point (Tank Minimum Set point parameter) and the maximum setting is 88°C. The default value is 88°C.

21.5 ANTI-CYCLING

21.5.1 ANTI-CYCLING TIME

Once the burner turns off, a set amount of time must elapse before the control will respond to a new demand. The control will block the new heat demand and anti-cycling will be shown in the display until the time has elapsed or the water temperature drops below the Anti-Cycling Override Differential parameter. This parameter can be changed by the installer by accessing the Anti-Cycling Time parameter. The time range for this parameter is 1 minute to 10 minutes. The default value is 1 minute.

21.5.2 ANTI-CYCLING OVERRIDE DIFFERENTIAL

The control will bypass the anti-cycling time if the inlet water temperature drops too much. The control will use the inlet water temperature present at the water heater when it shuts off as the starting point. If the inlet temperature drops below the temperature parameter, the control will abort anti-cycling and allow the water heater to fire. This parameter can be changed by the installer by accessing the Anti-Cycling Override Differential parameter. The temperature range of this parameter is 0°C to 30°C. The default value is 6°C.

21.6 CONTROL MODES

21.6.1 CONTROLLING SENSOR

The controlling sensor parameter selects the sensor the control will use to regulate the water heater firing rate. This parameter is adjustable by the installer by accessing the Controlling Sensor parameter. The sensor selections are as follows: The outlet sensor regulates the firing rate based on the outlet water temperature of the water heater and the inlet sensor regulates the firing rate based on the inlet water temperature of the water heater. If the outlet sensor is selected, and the optional system supply sensor is connected, the control will regulate the firing rate based on the system supply sensor temperature. The default sensor is the Outlet Sensor.

21.6.2 CASCADE ADDRESS

The water heater designated as the Leader needs to be programmed with address 0. All the Member water heaters require addresses from 1 to 7, and the addresses must be different for each Member. The addresses can be in any order, regardless of the order in which the units are wired together. This parameter is adjustable by the installer by accessing the Cascade Address Parameter. The default address is 1.

21.6.3 MAXIMUM CASCADE SET POINT

This parameter determines the set point used by the individual water heaters in a Cascade when a system sensor is connected to the Leader water heater. When a water heater is commanded to fire by the Leader water heater, it will attempt to achieve this temperature at its outlet. The Leader water heater will limit the modulation of the water heater(s) in order to hold the temperature at the system supply sensor to the user set point. If any of the water heater outlet temperatures reach the maximum cascade set point, that water heater will then modulate down on its own in order to keep its outlet temperature within the maximum cascade set point. Therefore, this parameter can be used to limit the outlet temperatures of all the water heaters in a Cascade this parameter is adjustable by the installer by accessing the Maximum Cascade Set Point parameter. The temperature range of this parameter is 0°C to 88°C. The default maximum cascade set point is 85°C.

21.6.4 CASCADE OFFSET

This parameter determines how much the temperature must go above set point before the lead water heater will turn off. This parameter can be adjusted by the installer by accessing the Cascade Offset parameter. The temperature range of this parameter is 0° to 11°C the default value is 6°C.

21.6.5 CASCADE DIFFERENTIAL

This parameter determines how much the temperature must go below the turn off temperature (Set point + Offset) before the lead water heater turns on. This parameter can be adjusted by the installer by accessing the Cascade Differential parameter. The temperature range of this parameter is 0°C to 33°C the default value is 11°C.

21.6.6 CASCADE TYPE (L/L / EFF)

There are two (2) options for the way a Cascade divides the load between its heaters. The first is Lead/Lag, designated as L/L in the menu. This method is used when it is desired to have the least amount of total flow through the water heaters. This method will modulate the last two (2) water heaters that are firing. This provides for smooth transitions when a water heater turns on or off. When the last water heater reaches 100% and the calculated load is still increasing, it will start the next water heater at 20% and reduce the previous water heater to 80%, thus eliminating the sudden jump in total output of the Cascade. When the calculated load is decreasing and the last water heater gets down to 20% fire, it will hold it there and start lowering the firing rate on the next-to-last water heater. When the next-to-last water heater reaches 20%, it will turn the last water heater off and raise the rate of the next-to-last water heater to 40%, thus eliminating the sudden drop in total output of the Cascade.

The other Cascade divider method is Efficiency Optimization, designated as EFF in the menu. This method is used, as the name implies, when it is desired to have the most efficient system. When the first water heater reaches 100% rate, it lowers its rate to 50% and turns on the next water heater at 50%. The two (2) water heaters then modulate at the same rate. As the calculated load increases further and both water heaters ramp up to 100%, it lowers the rate of the first two (2) water heaters to 67% and brings the next water heater on at 67%. The three (3) water heaters then modulate together. As the calculated load decreases, the water heaters will reach 20%, at which time the last water heater (the third in our example) will turn off and the Cascade will increase the rates of the remaining water heaters to provide the equivalent total output as before ((3 x 20%) / 2= 30% in our example). Efficiency optimization is automatically selected when water heaters of different sizes are programmed into the Leader control (see 21.6.11).

21.6.7 MINIMUM ON/OFF TIME

In order to prevent units in a Cascade from short cycling, this parameter defines the minimum ON and OFF time for each unit. The installer can adjust this time by accessing the Minimum On/Off Time parameter. The minimum setting is 0 seconds and the maximum setting is 10 minutes. The default is 30 seconds.

21.6.8 MINIMUM NEXT ON TIME

In order to reduce the risk of temperature overshoot with a Cascade, this parameter defines the minimum time delay from starting one unit until the next unit may be started. The installer can adjust this time delay by accessing the Minimum Next on Time parameter. The minimum setting is 0 minutes and the maximum setting is 10 minutes. The default is 60 seconds.

21.6.9 MINIMUM NUMBER OF PUMPS ON

When the water heater is a Cascade Leader, it can force a minimum number of water heater pump outputs to be on continuously, regardless of how many water heaters are firing. This is normally used when the water heaters are piped in a full-flow configuration, and the water heater pump outputs are controlling isolation valves. The Leader will force the water heater pump output on the highest priority water heater to turn on first, then the water heater pump output on the second highest priority water heater, and so forth, until the minimum number of pump outputs are turned on. The range of this parameter is 0 to 8. The default value is 0.

21.6.10 ALTERNATE LEADER

This parameter allows the Member 1 water heater to automatically assume control of the Cascade should it lose communication with the Leader water heater. When programmed to YES, it is recommended that the Member 1 water heater have its own set of external sensors installed (such as the Vessel sensor), to maintain the same level of temperature control as with the Leader water heater. Voltage signals (such as the 0 - 10V system pump speed input) can be connected to both water heaters.



Do not connect the sensors connected to the leader water heater to the member 1 water heater. The actual water temperatures will be higher than expected, which could lead to property damage or personal injury.

When communication is re-established with the Leader water heater, Member 1 will automatically relinquish control of the Cascade to the Leader water heater.

The default value of this parameter is NO.

21.6.11 WATER HEATER SIZE

When water heaters of different sizes are connected together in a Cascade, the Leader water heater has to know the size of each water heater in that Cascade. The Water Heater Size parameters allow the installer to program the size based on the Cascade address. This screen shows the Cascade address and the size of the water heater with that address (in kBtu/hr):

1. When the water heater size screen is first accessed, Cascade Address (SELF) is shown.
2. Press the NAVIGATION dial twice to access the Input setting. Rotate the NAVIGATION dial to increase the boiler input. Input settings 0 - 400 Btu/hr can be adjusted in increments of 5 (5000 Btu/hr). When the closest approximate boiler size is shown, press the RIGHT SELECT [SAVE] key.
3. Rotate the NAVIGATION dial to select the address of the next water heater in the Cascade. Repeat Step two above.
4. Once the size of the last water heater in the Cascade has been entered and saved, press the LEFT SELECT [EXIT] key to return to the Control Modes menu.
5. If no other parameters are to be adjusted, press the RIGHT SELECT [HOME] key to save the new settings and return to the Status screens.

The SMART SYSTEM control automatically uses the Efficiency Optimisation Cascade type when controlling water heaters of different sizes.

21.7 BUILDING MANAGEMENT SYSTEM (BMS)

21.7.1 BMS

The set point or modulation of the water heater may be controlled through the 0 - 10V BMS input, BACnet, or ModBus. When the BMS parameter is set to INACTIVE, the 0 - 10V input will be ignored. When set to ACTIVE, the set point or modulation will be controlled by the voltage on the 0 - 10V input (in the case of 0 - 10V BMS control), or the 0 - 10V input value received through ModBus or BACnet. The default value is INACTIVE.

21.7.2 BMS TYPE

When programmed for BMS control through the 0 - 10V BMS input or through ModBus/BACnet, the 0 - 10V signal can be interpreted as either a modulation command or a set point. When the BMS Type parameter is set to POWER, the 0 - 10V signal will control the modulation. When set to SETPOINT, the 0 - 10V signal will control the SH set point. The default setting is SETPOINT.

21.7.3 RATE AT MINIMUM VOLTS

When programmed for BMS control through the 0 - 10V BMS input or through ModBus/BACnet and the BMS Type is programmed as POWER, the modulation percentage represented by the Volts at Minimum parameter is set by the Rate at Minimum Volts parameter. The minimum value is 0% and the maximum is the Rate at Maximum Volts setting. The default value is model dependant.

21.7.4 RATE AT MAXIMUM VOLTS

When programmed for BMS control through the 0 - 10V BMS input or through ModBus/BACnet and the BMS Type is programmed as POWER, the modulation percentage represented by the Volts at Maximum parameter is set by the Rate at Maximum Volts parameter. The minimum value is the Rate at Minimum Volts setting and the maximum is 100%. The default value is 100%.

21.7.5 SET POINT AT MINIMUM VOLTS

When programmed for BMS control through the 0 - 10V BMS input or through ModBus/BACnet and the BMS Type is programmed as SETPOINT, the set point represented by the Volts at Minimum parameter is set by the Set Point at Minimum Volts parameter. The minimum value is 32°F (0°C) and the maximum is the Set Point at Maximum Volts setting. The default value is 70°F (21°C).

21.7.6 SET POINT AT MAXIMUM VOLTS

When programmed for BMS control through the 0 - 10V BMS input or through ModBus/BACnet and the BMS Type is programmed as SETPOINT, the set point represented by the Volts at Maximum parameter is set by the Set Point at Maximum Volts parameter. The minimum value is the Set Point at Minimum Volts setting and the maximum is 88°C. The default value is 82°C.

21.7.7 VOLTS AT MINIMUM

When programmed for BMS control through the 0 -10V BMS input or through ModBus/BACnet, the Volts at Minimum parameter should be set to the minimum voltage signal sent to the SMART SYSTEM control. The range of this parameter is 0.0V to the Volts at Maximum value. The default setting is 2.0V.

21.7.8 VOLTS AT MAXIMUM

When programmed for BMS control through the 0 -10V BMS input or through ModBus/BACnet, the Volts at Maximum parameter should be set to the maximum voltage signal sent to the SMART SYSTEM control. The range of this parameter is the Volts at Minimum value to 10.0V. The default value is 10.0V.

21.7.9 BMS THERMOSTAT INPUT

With the BMS Thermostat Input parameter set to ACTIVE, the water heater will be enabled by closing the thermostat connection across terminals 15-16 see 15.2.1 section 3 for further details. When set to INACTIVE, the water heater will be enabled by the voltage level on the 0 - 10V input (in the case of 0 - 10V BMS control), or the 0 - 10V input value received through BACnet or ModBus. The default value is INACTIVE.

21.7.10 ON VOLTS

When programmed for BMS control through the 0 -10V BMS input or through ModBus/BACnet and the BMS Thermostat Input is set to INACTIVE, the On Volts parameter determines the 0 - 10V BMS input voltage at which the water heater is enabled. The minimum value is 0.5V and the maximum is 10.0V. The default value is 2.0V.

21.7.11 OFF DIFFERENTIAL VOLTS

When programmed for BMS control through the 0 - 10V BMS input or through ModBus/BACnet and the BMS Thermostat Input is set to INACTIVE, the Off Differential Volts parameter determines how far below the On Volts setting the 0 - 10V BMS input voltage must be in order to disable the water heater. The minimum value is 0.2V and the maximum is the On Volts setting. The default value is 1.0V.

21.7.12 MODBUS/BACNET

When BMS is set to ACTIVE (see BMS Active / Inactive) and the water heater is being controlled through BACnet or ModBus, set ModBus/BACnet parameter to ACTIVE. Otherwise, set the ModBus/BACnet parameter to INACTIVE. Note that the water heater can still be monitored by ModBus or BACnet with this parameter set to INACTIVE. The default value is INACTIVE

21.7.13 BAS T/O

This is the amount of time the unit controls will wait to receive a communication string from the BMS controller before reverting back to its own internal parameters. This parameter is adjustable by the installer by accessing the BAS T/O parameter. The adjustment range of this parameter is 5 seconds to 2 minutes. The default value is 10 seconds.

21.8 CIRCULATION PUMPS

21.8.1 DHW PUMP DELAY

The DHW pump delay parameter sets the length of time the DHW pump will run after a DHW demand has been satisfied. This parameter is adjustable by the installer by accessing the DHW Pump Delay parameter. The time range for this parameter is 10 seconds to 40 minutes. The default time is 1 minute.

21.8.2 DHW PUMP ANTI-SEIZE DELAY

If the water heater pump does not run for 24 hours, it will be turned on briefly to prevent it from seizing. The length of time it runs is determined by the DHW Pump Anti-Seize Delay parameter. The range of this setting is 0 seconds to 40 minutes. The default setting is 20 seconds.

21.9 SERVICE NOTIFICATION

21.9.1 SERVICE NOTIFICATION IN MONTHS

When the water heater control determines that a scheduled service is due based on days of installation, the water heater display will turn yellow and a new status screen will appear informing the user that maintenance is required. This parameter is adjustable by the installer by accessing the Service Notification in Months parameter. The time range for this parameter is 0 months to 100 months. The default time is 12 months.

21.9.2 SERVICE NOTIFICATION RUNNING TIME

When the water heater control determines that a scheduled service is due based on the hours of actual operation, the water heater display will turn yellow and a new status screen will appear informing the user that maintenance is required. This parameter is adjustable by the installer by accessing the Service Notification Running Time parameter. The time range for this parameter is 0 hours to 17,500 hours. The default time is 8,760 hours.

21.9.3 SERVICE NOTIFICATION CYCLES

When the water heater control determines that a scheduled service is due based on the number of water heater cycles, the water heater display will turn yellow and a new status screen will appear informing the user that maintenance is required. This parameter is adjustable by the installer by accessing the Service Notification Cycles parameter. The range for this parameter is 0 cycles to 100,000 cycles.
The default is 50,000 cycles.

21.9.4 RESET MAINTENANCE REMINDER

Once servicing has been completed, the service notification counter should be reset. This parameter can be reset by the installer by accessing the Reset Maintenance Reminder parameter. Once accessed, press the RESET key to reset the service notification counter.

21.9.5 SERVICE NAME AND PHONE NUMBER



Please note that the brackets ([]) denote screen status.

When a Maintenance Reminder timer or counter has expired, a Maintenance Reminder screen will appear on the display. By programming the installer's name and phone number, this information will appear on the Maintenance Reminder Screen at that time. This can be programmed by accessing the Service Name and Phone Number parameter. When selected, another menu will appear with PHONE and NAME.

1. Rotate the NAVIGATION dial to point to the name/phone number to program and press the NAVIGATION dial. The screen will now display the selected item (either PHONE or NAME).
2. Press the NAVIGATION dial again. A cursor will appear at the bottom of the screen. By rotating the NAVIGATION dial, various numbers and characters will appear. When the desired number/character is found, press the NAVIGATION dial. The cursor will move to the next position.
3. Repeat this procedure until the entire message is entered. If you make a mistake and wish to back up one character, rotate the NAVIGATION dial until the back arrow (m) character is displayed and press the NAVIGATION dial.
4. When finished, press the RIGHT SELECT [SAVE] key to return to the previous menu.

21.10 BASIC SETUP

The Basic Setup Menu contains the most frequently used parameters from the list above. See the descriptions above to set these parameters.

21.10.1 USB

Parameter files can be copied directly to and from a USB flash drive. When USB is selected from the Main Menu, the display will ask you to insert a flash drive into the USB-A (rectangular) port next to the display. Once a drive is inserted, the display will search the root directory of this drive for a folder named "Lochinvar". If it does not find it, the display will ask if you want it to create this folder. Press either the [YES] or [NO] key. If you press [NO], no further operations are allowed, so you must remove the flash drive. If you press [YES], it will create the folder in the flash drive. If the flash drive contains a folder named Lochinvar, the display will show all of the parameter files stored in that folder.

If you wish to copy the parameters from the Smart System control into the flash drive, press the [SAVE] key. The display will create a file name based on the current date and time (year-month-date-hours-minutes). If you wish to cancel this operation, press the [NO] key. If you wish to change the filename, press the NAVIGATION dial. The first character of the filename will flash. Rotate the NAVIGATION dial to change this character. Once it is correct, press the NAVIGATION dial again, and edit the next character as before. When the new filename is ready, press the [SAVE] key. The control will save the parameters to the flash drive, and the new file will appear in the list of parameter files. Press the [EXIT] key to return to the Main Menu.

If you wish to copy a parameter file from the flash drive into the Smart System control, rotate the NAVIGATION dial until the file you wish to copy is selected. Press the NAVIGATION dial once. The display will ask you if you want to load the parameters from the file you selected. You can press [NO] to cancel the operation, or press [YES] to continue with writing the parameters into the control. Once the loading process is complete, the display will return to the Main Status Screen

22.0 ERP DATA TABLE

Type Circulating water heater:		EKW116C E	EKW146C E	EKW176C E	EKW206C E	EKW236C E
Condensing boiler:		Yes	Yes	Yes	Yes	Yes
low temperature boiler:		Yes	Yes	Yes	Yes	Yes
B11 boiler:		No	No	No	No	No
Cogeneration space heater:		No	No	No	No	No
Combination heater:		No	No	No	No	No
	Unit:	Value	Value	Value	Value	Value
Rated heat output		105	131.3	154	180	205
P-rated (P4) at 60-80C	kW	103.4	130.6	152	177.4	199
Heat output (p1) 30% at 30-37C	kW	37.2	43.5	54.1	63.1	70.8
Seasonal space heating energy efficiency (η_s).	%	93	94	95	95	95
Energy efficiency (η_4) at 58-77C	%	89.6	89.6	87.6	87.6	87.6
Energy efficiency (η_1) at 30-37C	%	98.0	99.3	100.6	100.6	100.6
Auxiliary electricity consumption						
At full load (elmax).	kW	0.144	0.170	0.280	0.280	0.280
At part load (elmin)	kW	0.043	0.051	0.084	0.084	0.084
In standby mode (Psb)	kW	0.006	0.007	0.011	0.011	0.011
Other						
Standby heat loss (Pstby)	kW	0.334	0.414	0.481	0.557	0.632
Ignition burner power consumption	kW	nil	nil	nil	nil	nil
Emissions (NOx) of nitrogen oxides (EN15502)	mg/kWh	40	38	37	34	32.5
Sound power level, indoors (EN 14436-1:2006)	dB	64	66	69	69	69

The ErP data shown above relates to the EcoKnight™ water heater only, the domestic hot water efficiency will depend on:

- The number and size of EcoKnight™ water heaters fitted
- The number, size and type of direct storage vessels fitted
- The length and insulation of the interconnecting pipework
- The type of shunt pumps used

23.0 USER INSTRUCTIONS



Following installation of the water heater, the installer shall instruct the user in the operation of the water heater and the safety devices and shall leave a copy of these instructions with the user.

23.1 GENERAL REQUIREMENTS



This equipment must be installed by a competent person, registered with an H.S.E. approved body. All installations must conform to the relevant Gas Safety and Building regulations. Health & safety requirements must also be taken into account when installing any equipment.



A competent person must also undertake any alterations that require the gas train or flue system to be broken.



Any interference with a sealed component is forbidden.



Failure to comply with the above may lead to prosecution.



Incorrect use may result in injury and will also invalidate the warranty

23.2 PROCEDURE FOR LIGHTING

7. Ensure that the gas inlet appliance isolating valve, provided by the installer, is in the "off" position.
8. Press the power rocker switch, positioned on the back of the appliance to bring the equipment on.
9. The combustion fan should ramp up to full speed to purge the combustion chamber and then drop back to half rate in order to light. As the gas inlet appliance isolating valve is closed, the controls should go to a flame failure condition after four ignition attempts (EKW116CE) or one ignition attempt (EKW146CE – EKW236CE). If the above occurs correctly, open the gas inlet appliance isolating valve and reset the unit by depressing the Enter/Reset button on the control panel.
10. The combustion fan will repeat the pre-purge procedure and attempt to light. Once a flame is established, the LCD display will change to display the rate at which it is firing.

23.3 PROCEDURE FOR SHUTTING DOWN

To take the appliance out of service, hold down the RIGHT SELECT key (SHDN) in the main menu and choose yes. If the appliance is to be shut down for a long period of time, the power supply should be isolated using the rocker switch on the back and the gas supply should be isolated at the manual isolation valve.

23.4 SMART SYSTEM CONTROL



- 1 USB Drive
- 2 PC Connection
- 3 Left select key
- 4 Navigation dial
- 5 Reset switch
- 6 Right select key

The information on the bottom of the display shows the functions of the two SELECT keys on both corner, and the NAVIGATION dial in the centre.

MENU	Left SELECT key
SETPOINTS	NAVIGATION dial-pressing down
SHDN	Right SELECT key

The smart system control face instantly informs the user of the status of the Water Heater by changing colour according to the status of the Water Heater as below.



Normal operation



Service required



Water Heater is not working

23.5 TEMPERATURE ADJUSTMENT PROCEDURE

23.5.1 DHW SETPOINT

The stored water temperature is controlled by a tank sensor supplied with the water heater, the default setpoint is 52°C. The setpoint should be adjusted to ensure that the water is stored at 60°C and distributed at 50°C within 1 (one) minute at all outlets. Care is needed to avoid much higher temperatures because of the risk of scalding. At 50°C the risk of scalding is small for most people, but the risk increases rapidly with higher temperatures and for longer exposure times. The risk to young children and to those with a sensory or mobility loss will be greater. Where a significant scalding risk has been identified, the use of thermostatic mixing valves on baths and showers should be considered to reduce temperature, this need to be placed as close to the point of use as possible.

Should the default value need adjusting, please refer to **Section 17.5 Temperature adjustment**

23.6 MAINTENANCE

See section 19.0 Maintenance

23.7 AIR SUPPLY

- When installed as a conventionally flued appliance, the room in which the appliance is installed must be ventilated.



Blocking these vents may lead to severe injury, serious property damage or death.

- The area in which the appliance is installed should not be used to store any other materials

23.8 SMART SYSTEM CONTROL

See Section 16.0 Smart system control

23.9 PARAMETER SETTINGS



The tables below show the parameters that can be changed by the user, these are highlighted in green. All other parameters should only be changed by a competent engineer.

Menu	Description	See Section	User Access	Installer Access
GENERAL	Vacation Mode (On/Off)	21.1.1	Yes	Yes
	Time and Date	21.1.2	Yes	Yes
	Software Version (read only)		No	Yes
	Temperature Units (°C/°F)	21.1.4	Yes	Yes
	DHW Night Setback Offset		No	Yes
	Display Timeout		No	Yes
	Display Contrast	21.1.9	Yes	Yes
TEMPERATURE SETTINGS	3-Way Valve Time		No	Yes
DATA LOGGING	Reset Last 10 Errors		No	Yes
FUNCTIONS	Service Mode Delay		No	Yes
	Freeze Protection Pump On		No	Yes
	Freeze Protection Burner On		No	Yes
	Freeze Protection Burner Differential		No	Yes
DHW SETTINGS	Tank Set Point	17.5.1	Yes	Yes
	Tank Set Point Differential		No	Yes
	DHW Recirc Pump Offset		No	Yes
	DHW Recirc Pump Differential		No	Yes
	Tank Minimum Set Point		No	Yes
	Tank Maximum Set Point		No	Yes

23.9.1 SMART SYSTEM CONTROL PARAMETERS WITH USER ACCESS

NOTES



IMPORTANT INFORMATION

These instructions must be read and understood before installing, commissioning, operating or maintaining the equipment.

